



NORTH ELEVATION

#10 | #8

- Existing Materials.
- Roof
    - Concrete roof tiles, aged, originally green, now brown.
    - GRP Flat roofs - Anthracite
    - Fascias, soffits and rainwater goods- Black
  - Windows/doors
    - PVC-U Double Glazed - Grey
    - Front Door - Painted Timber
  - Walls
    - Brickwork Multi Buff - Stretcher bond
    - Black profiled metal cladding and trims \*



EAST ELEVATION



SOUTH ELEVATION

#8 | #10

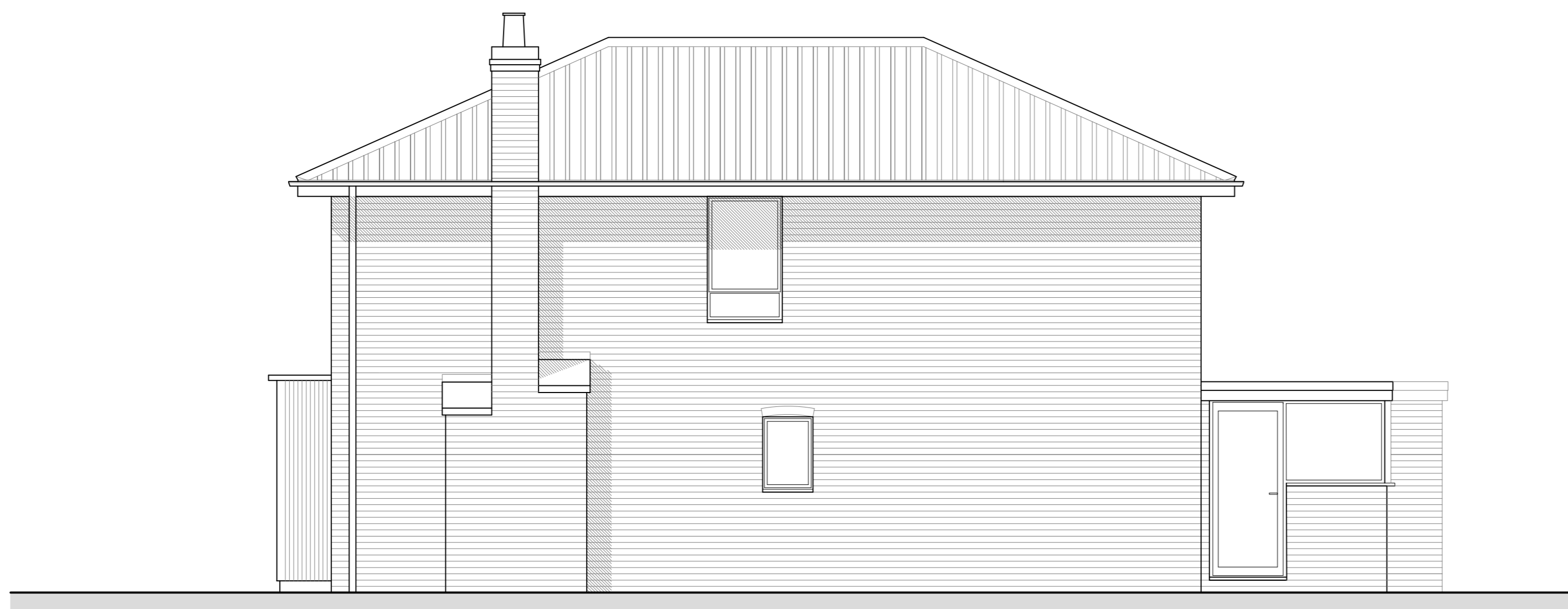

WEST ELEVATION

**Planning Issue**

division	date	content	
job title <b>10 The Rowans Skelton YORK</b>			
client <b>Mr &amp; Mrs G Morgan</b>			
sheet title <b>Existing Elevations</b>			
date	scale	drawn	drawing number
02/2023	1:50 @ A1	G.Mo.	201/ 005/ -