

External Materials

Roof  
Slate to match house

Walls  
Front & Sides - Vertical cladding; Cedar  
Rear - Profiled steel cladding; Grey

Windows & Doors  
uPVC or aluminium framed in 'Anthracite'

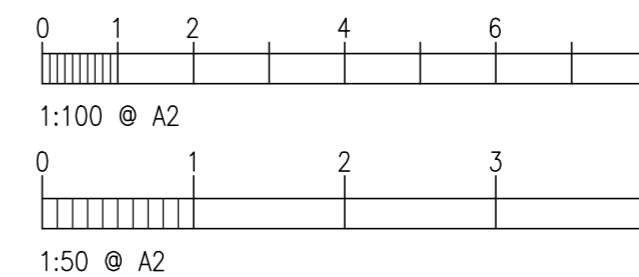

**Task Building Design**

31 Shorefield Way, Milford on Sea, Hants S041 0RW  
T: 01590 642244  
Email mark.bailey4@btconnect.com

Project: **Proposed Outbuilding**  
**6 Oak Road**  
**Dibden Purlieu**  
**Hampshire**

Drwg: **Planning Application**  
**Plans, Elevations & Section**

Client: **Mr & Mrs Boswell**

Scale: **1:100 & 1:50** Date: **Mar 2023**

DRG. No. **TBD/23/1273/02** Rev. **0**