

NOTES:

1. The contents of this drawing are copyright.
2. Scaled drawing for Planning purposes only.

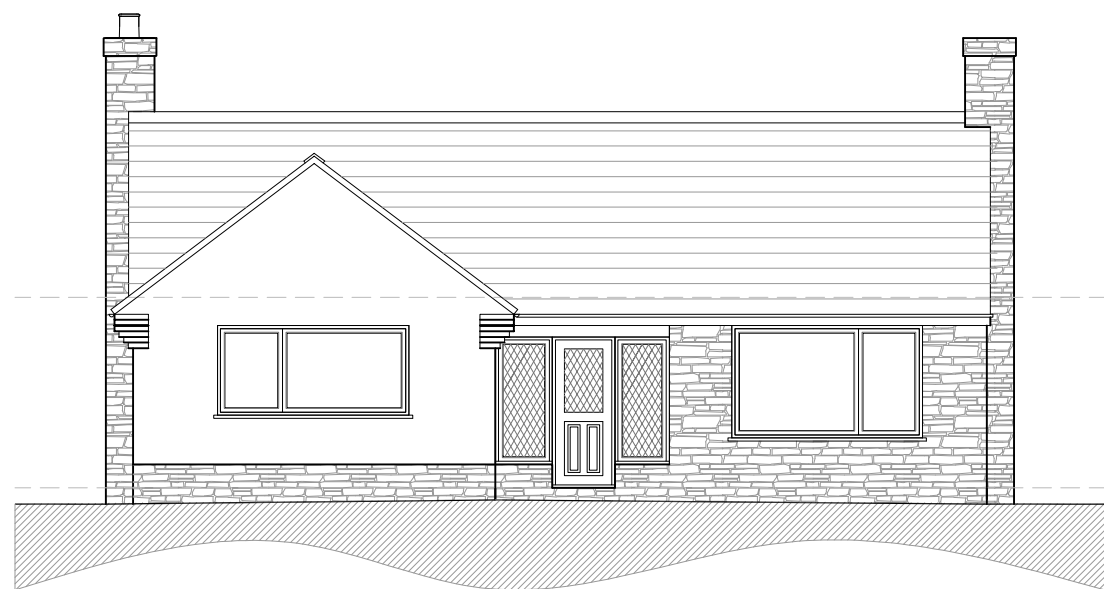

Front (South West) Elevation

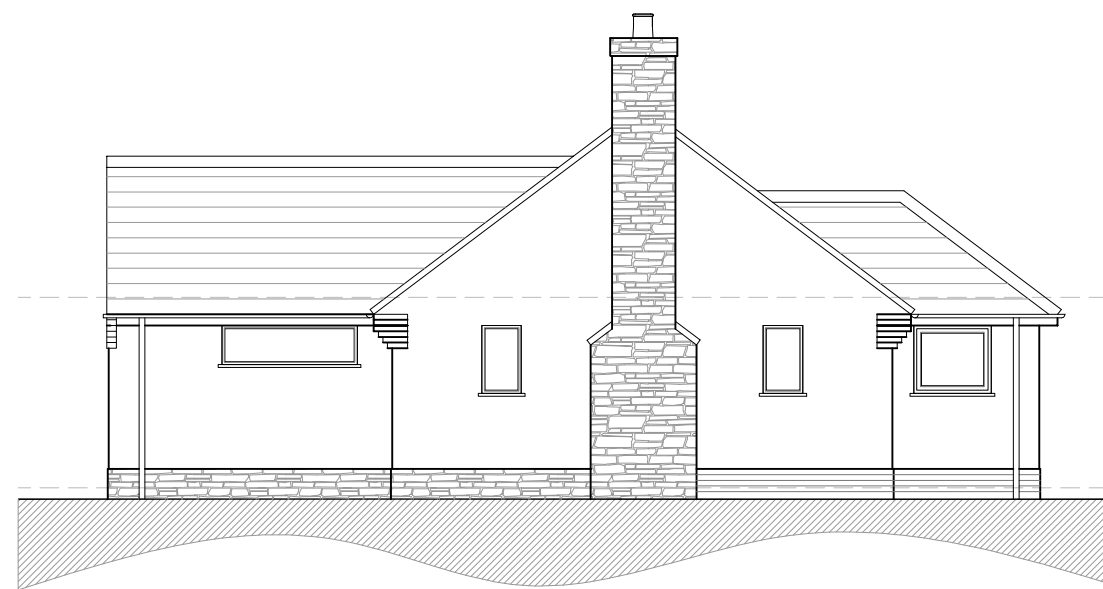

Side (South East) Elevation



Side (North West) Elevation

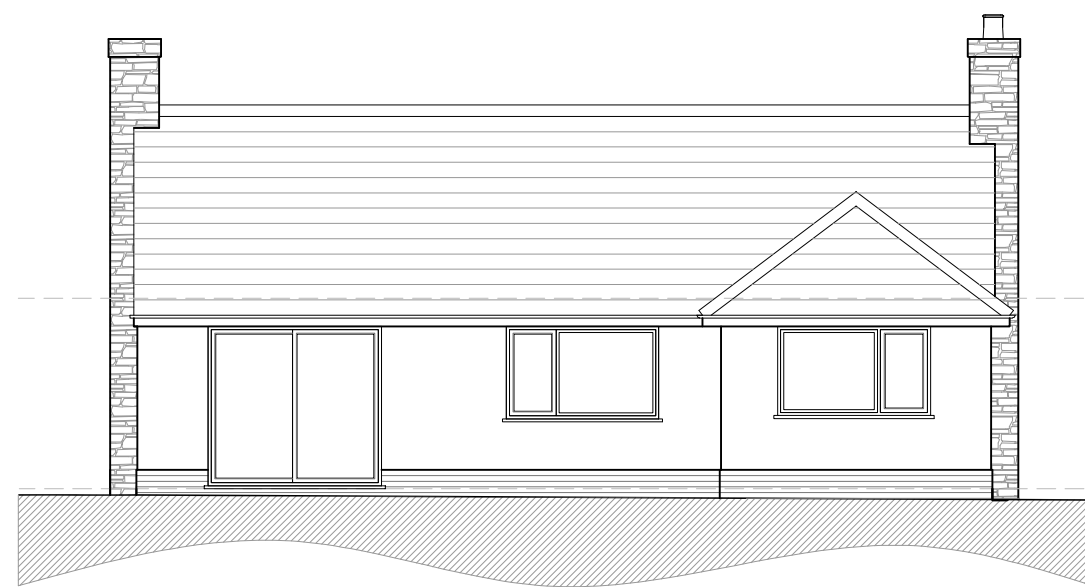

Rear (North East) Elevation

Rev	Date	Description	By	PM
-----	------	-------------	----	----

REVISIONS:

PROJECT STAGE: COL

CLIENT:
Denise McDonnell

PROJECT & DRAWING TITLE:
Glenholme, Ringwood Road, Sopley, Christchurch,
BH23 7BE

Existing Elevations

Scale : A3:1:100	Drawn by : RPA
Date : 06/03/23	

DRAWING No: ASP.23.007.005	REVISION: .
-------------------------------	----------------

ARCHITECTURE - PLANNING - PROJECT MANAGEMENT - CDM

4 Stour Road, Christchurch,
Dorset, BH23 1PS
01202 473222

www.aspirearchitects.co.uk
info@aspirearchitects.co.uk

© Aspire Architects Ltd



Aspire
Architects

Existing Elevations 1:100

