

**PROPOSED ALTERATIONS**  
Scale 1:50

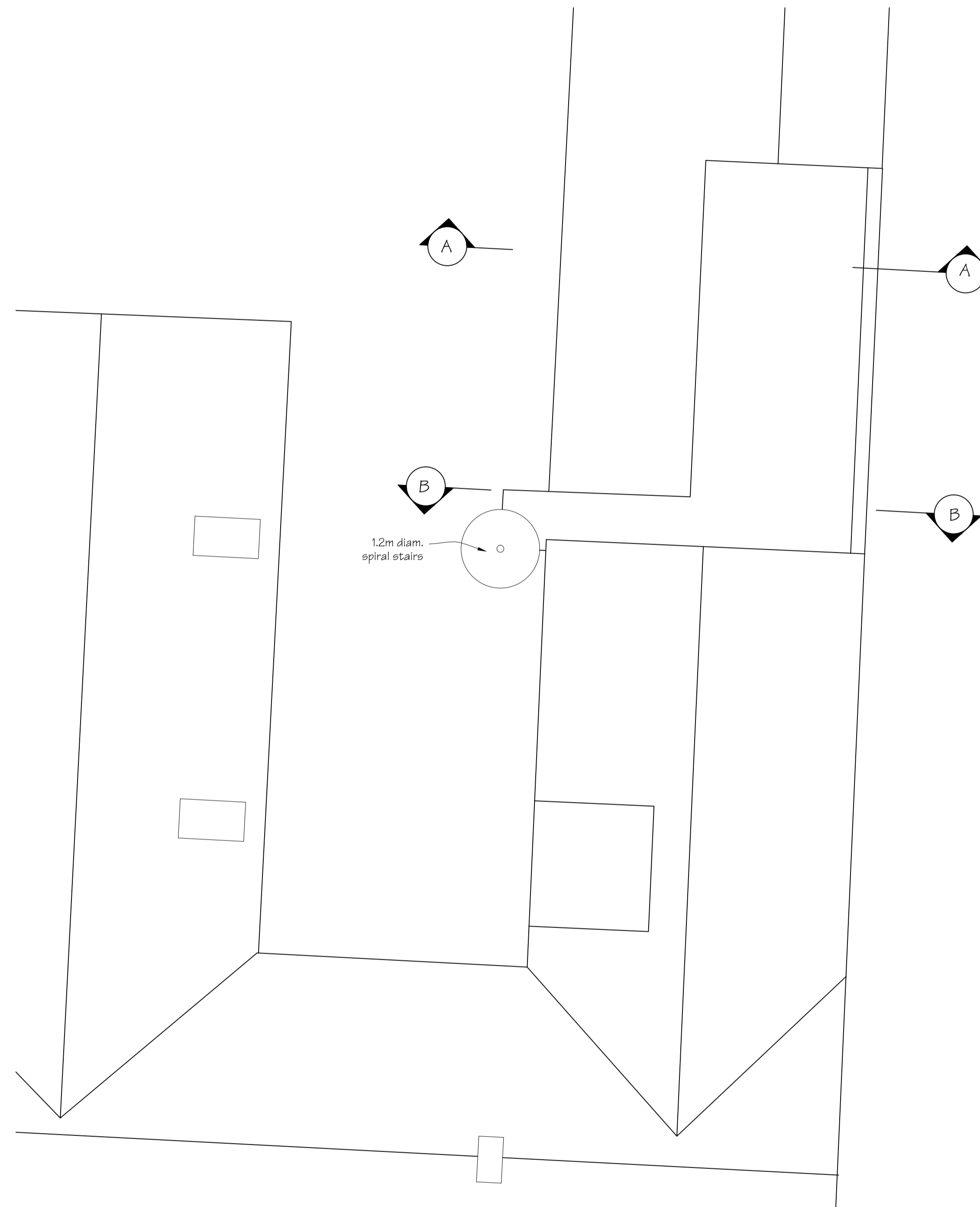

**PROPOSED ALTERATIONS**  
Scale 1:50

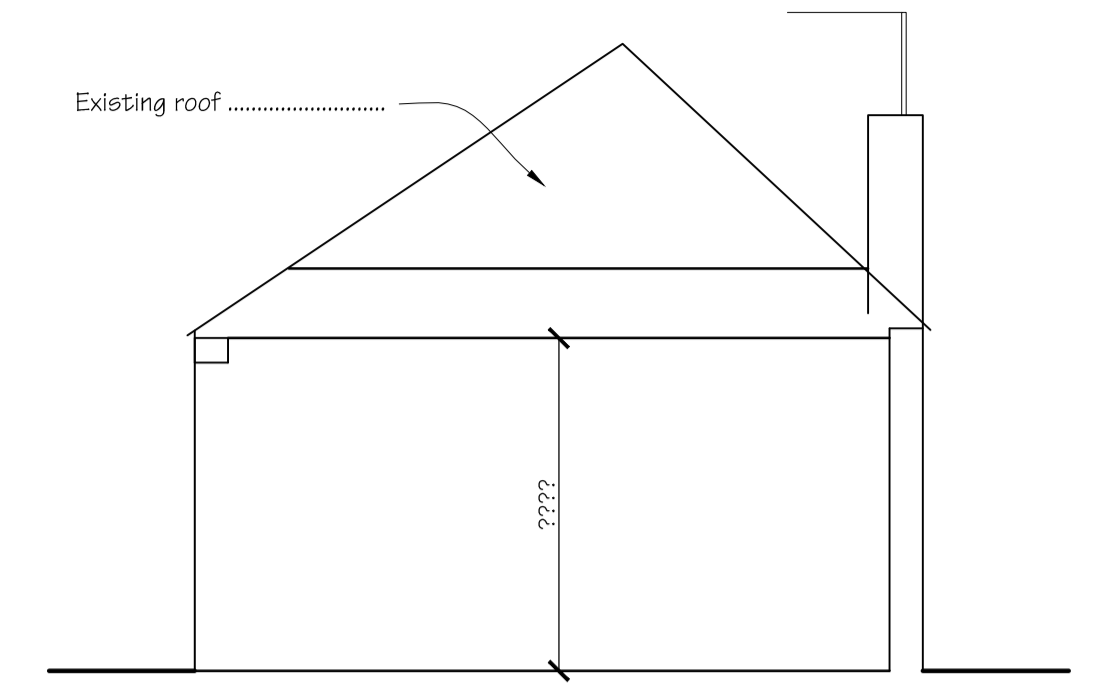

**SECTION on A-A**  
Scale 1:50

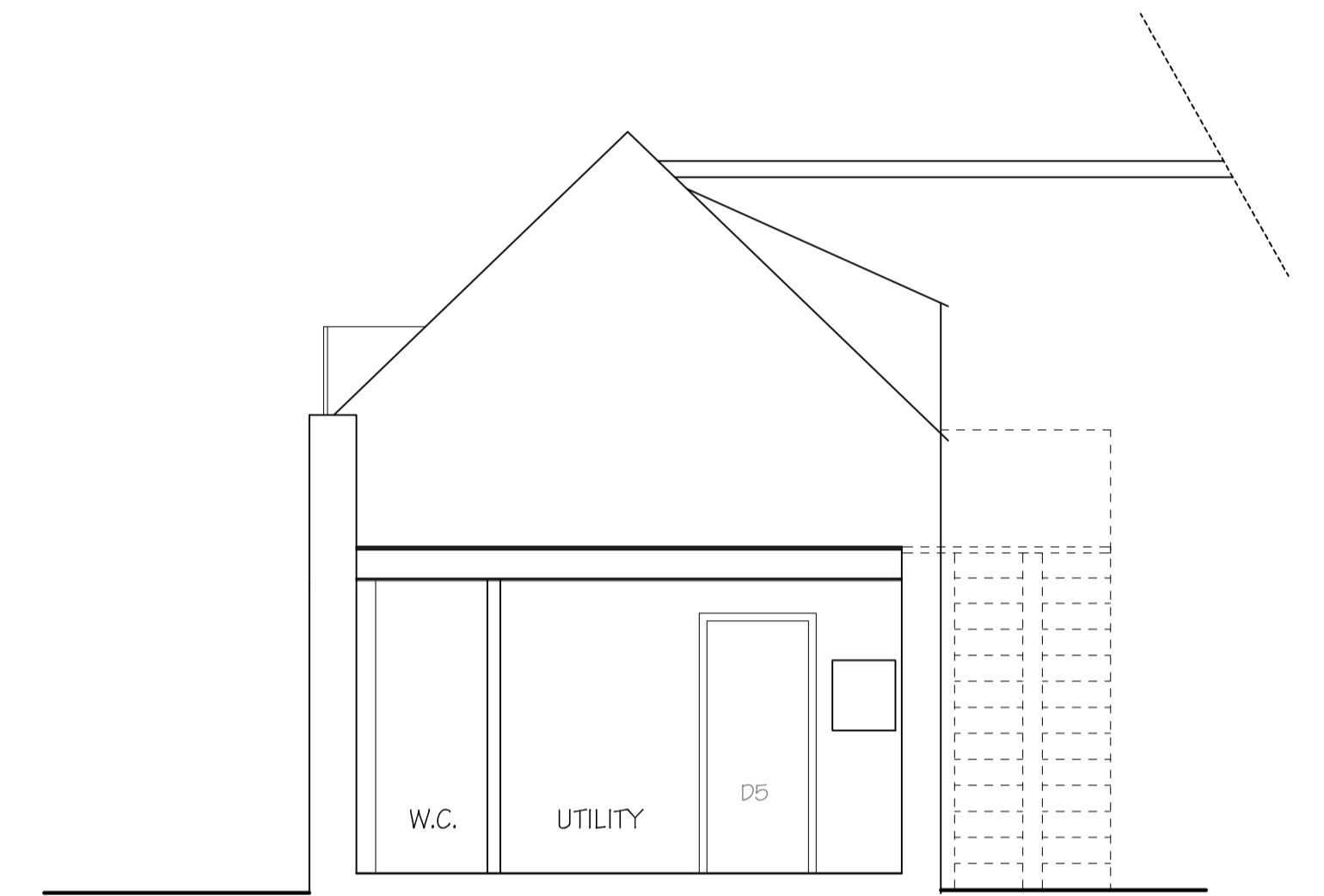

**SECTION on B-B**  
Scale 1:50

Suggested door & window schedule		
Ref	Size	Notes
D1	to suit	Replace or lower if height is affected by new entrance floor level
D2	n/a	Existing door remains
D3	1200 x 2000	Ext. painted fully-glazed timber French doors - see 1103-08
D4	2100 x 2150	Optional solid or frosted/etched glass int. timber door
D5 & 7	762 wide door in frame to suit	Internal solid timber door to match existing
D6	900 min. x 2000	Ext. painted timber door (optional bullseye pane) - see 1103-10
D8	2400 x 2000	Pair painted/stained timber double doors - see 1103-11
W1	600 x 1050	Painted timber casement window - see 1103-09

Notes: All external doors to be timber and generally match existing.

Ref & date	Description of revision(s)
Amendments	
Scale @ 1:50	
0.0	1 m 2 m 3 m



Project: ALTERATIONS & EXTENSION  
 Title: SECTIONS & ALTERATIONS  
 Dwg. No: 1103-06  
 Date: March 2023 Scales as shown  
 Client: Mr. & Mrs. S Marriner  
 Old Mill House, High Street,  
 Wellingore, Lincoln, LN5 0HW

Do NOT scale this drawing - use figured dims only.  
 The Builder is responsible for checking site dimensions  
 and any discrepancy must be reported in writing to  
 the Designer immediately. Design Copyright reserved.  
 consent must be obtained before copying this drawing.  
 Build Design Ltd. www.build-design.biz 01507-522277