

NOTES:
1.

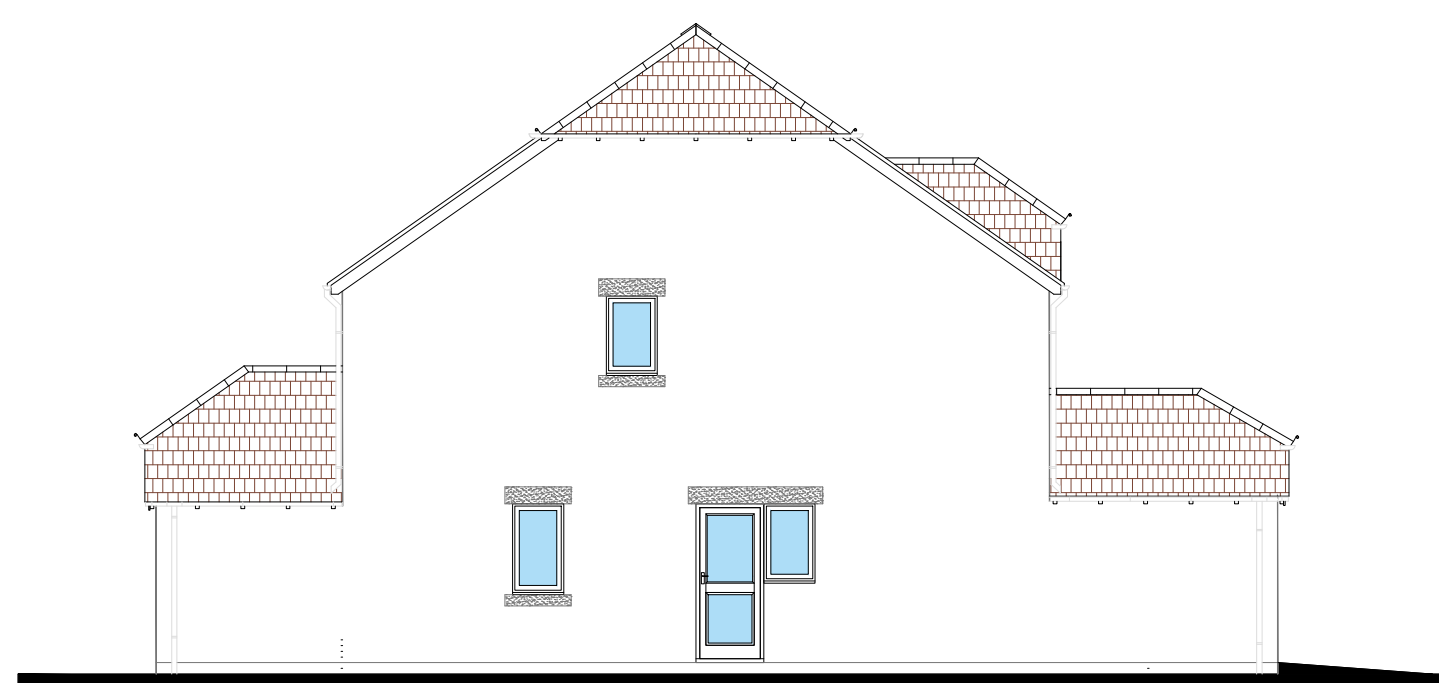

NORTH-WEST ELEVATION (FRONT)



NORTH-EAST ELEVATION

SCALE 1:100

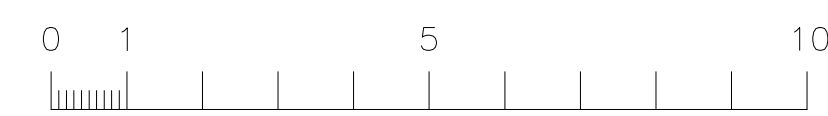

SOUTH-EAST ELEVATION

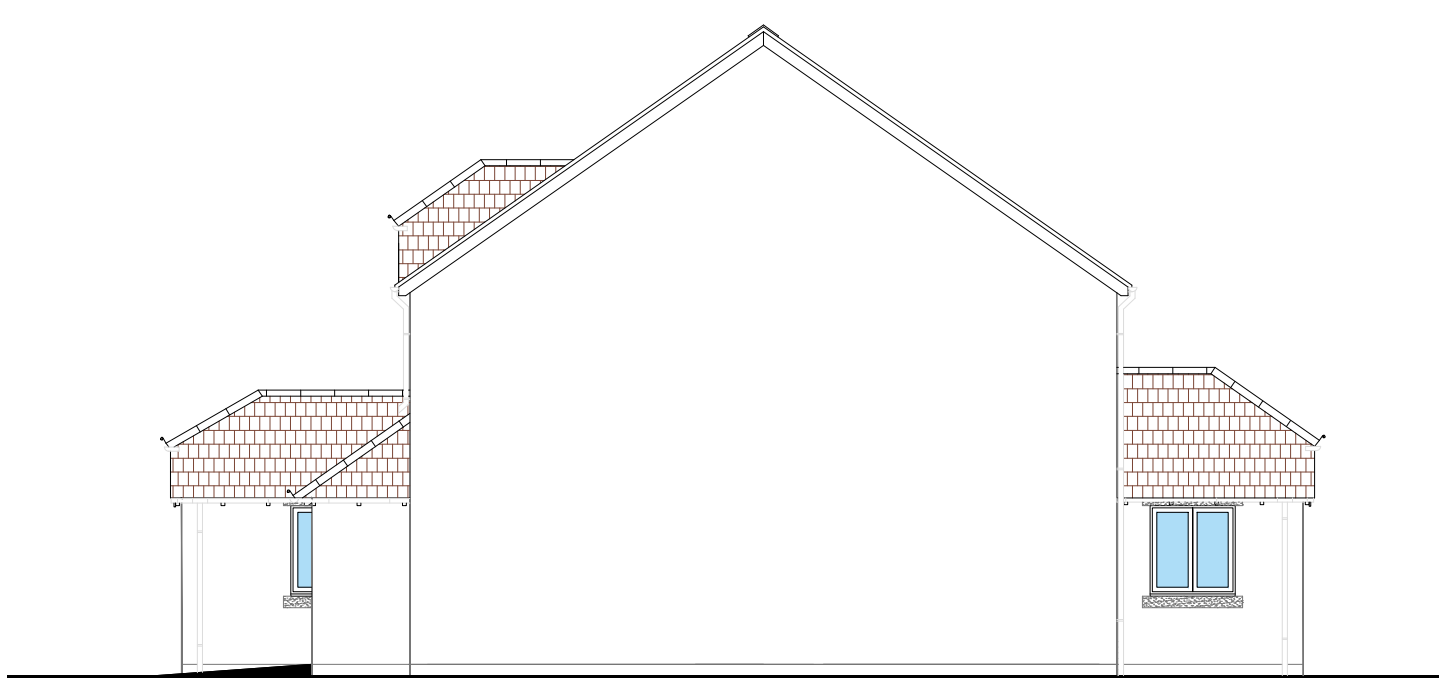

SOUTH-WEST ELEVATION

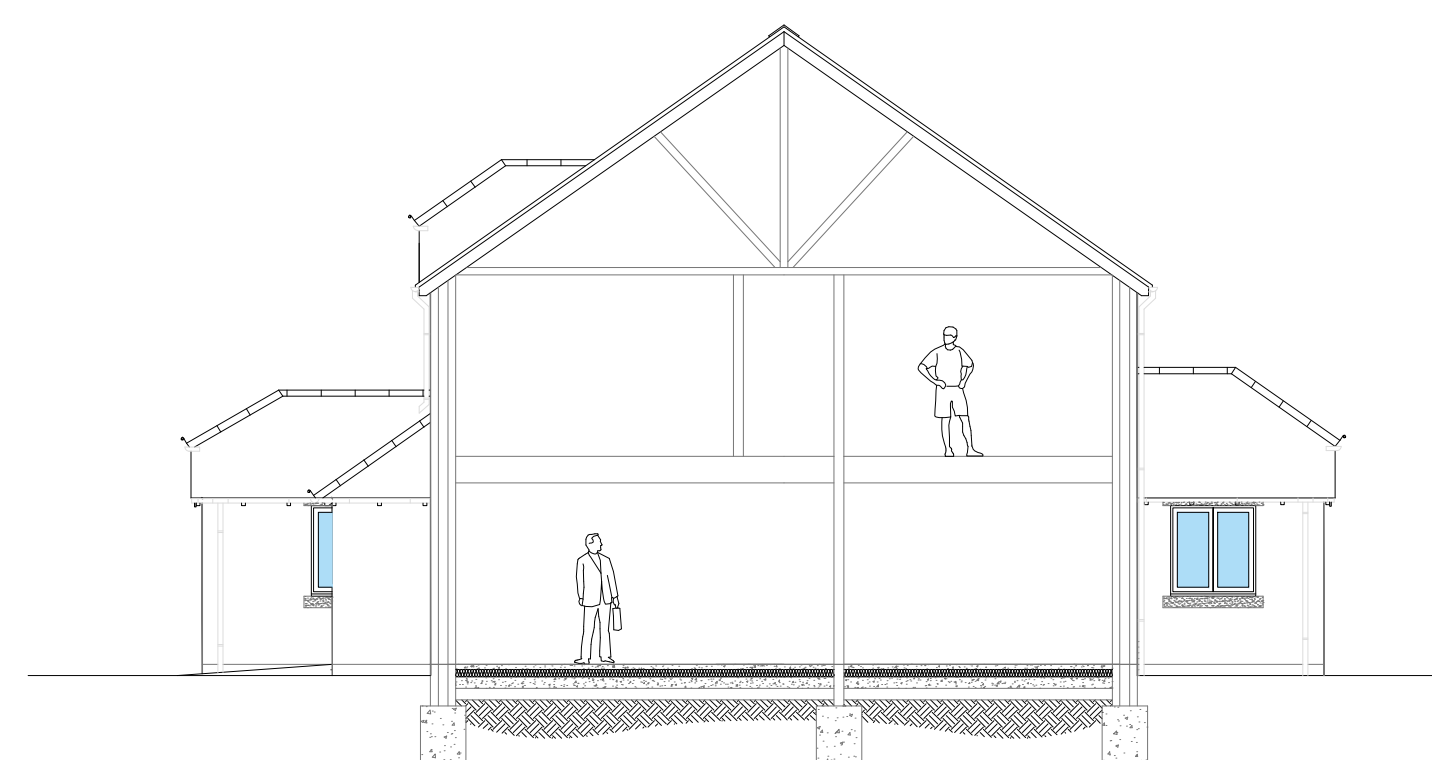

TYPICAL SECTION

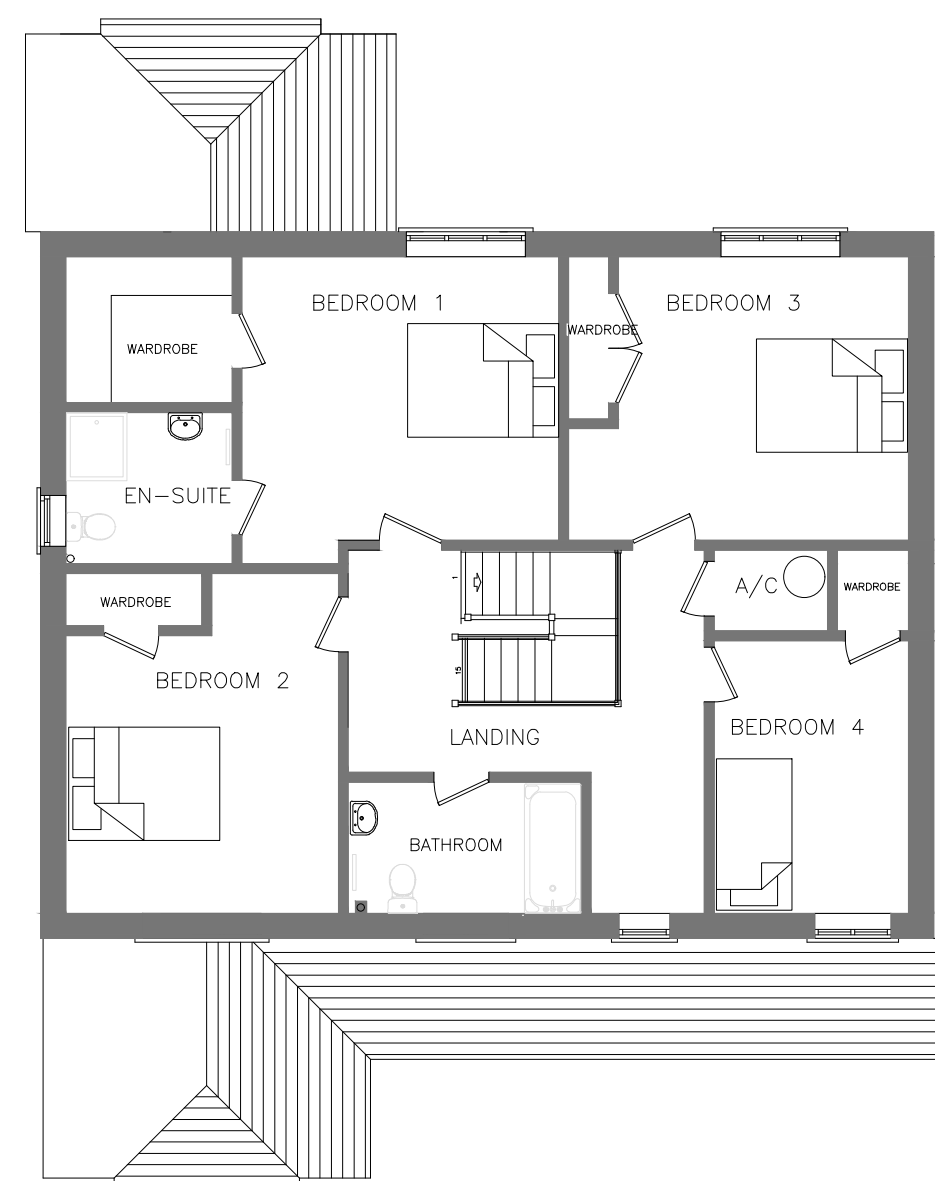

FIRST FLOOR PLAN

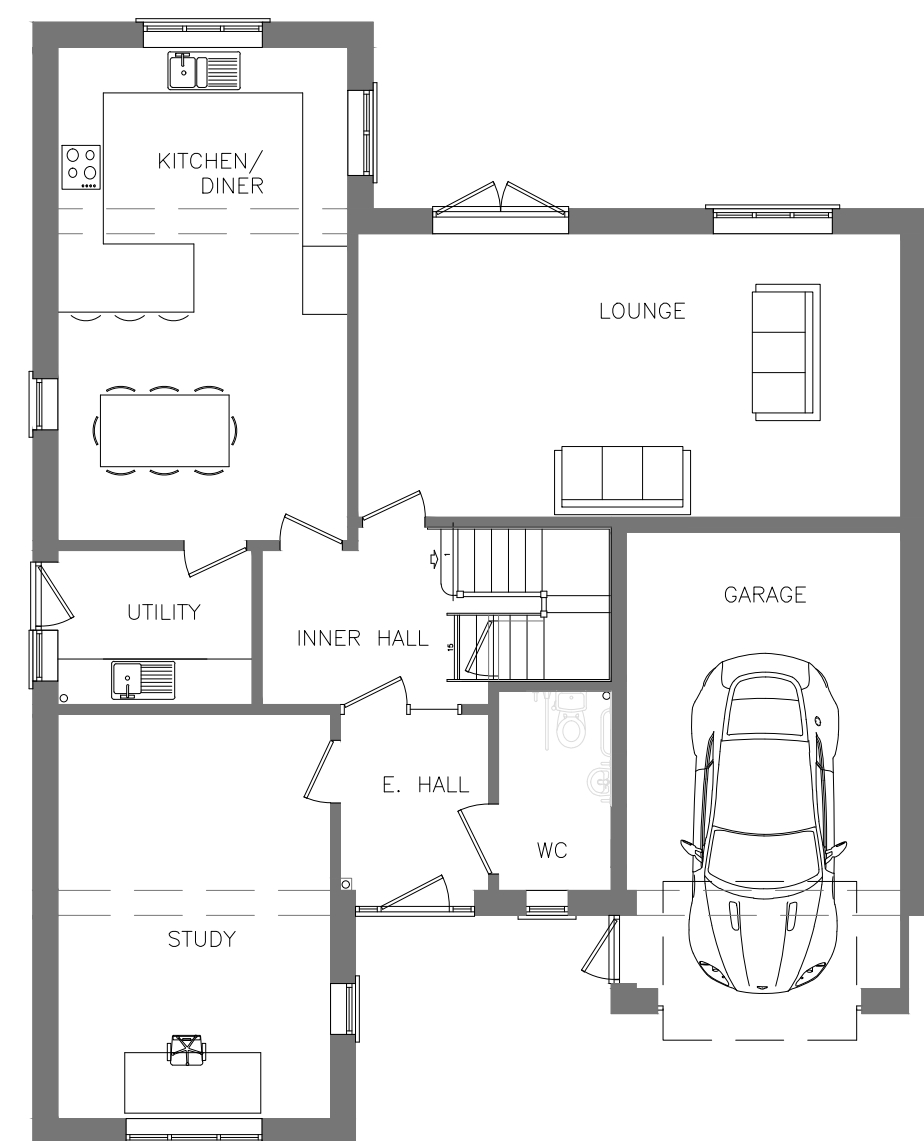

GROUND FLOOR PLAN

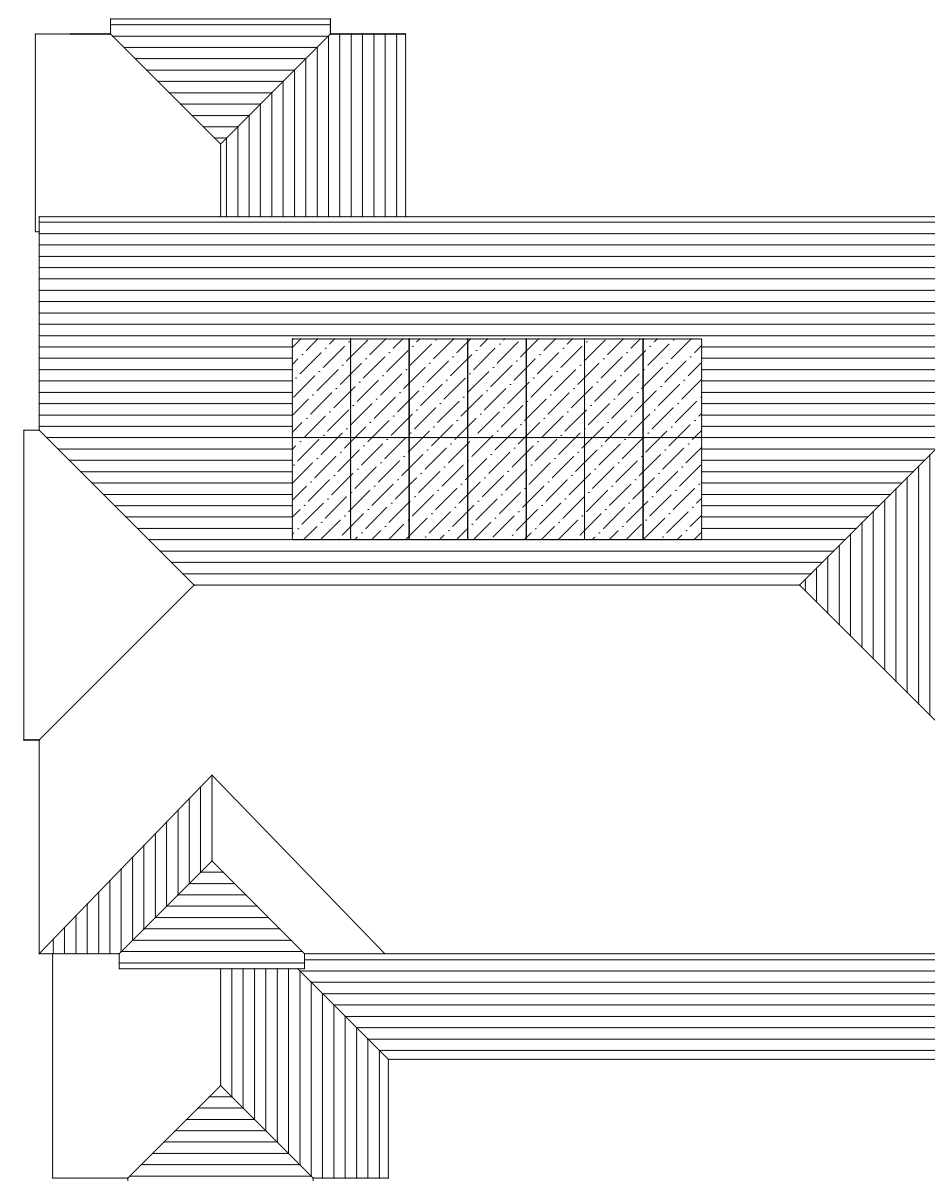

ROOF PLAN

ORIGINAL PAPER SIZE A1

Check all dimensions on site and immediately report any discrepancies to the Contract administrator

REV:	DESCRIPTION:	DATE:
P1	PLANNING ISSUE	09.01.23

DIOCESE of OXFORD

THE OXFORD DIOCESAN BOARD OF FINANCE
GLEBE & BUILDINGS COMMITTEE

CHURCH HOUSE OXFORD
LANGFORD LOCKS
KIDLINGTON OX5 1GF

DIRECTOR OF GLEBE AND BUILDINGS: DAVID J. MASON RICS TEL: OXFORD (01865) 208200

CLIENT: OXFORD DIOCESAN BOARD OF FINANCE
CHURCH HOUSE OXFORD
LANGFORD LOCKS
KIDLINGTON
OX5 1GF

PROJECT: THE RECTORY
DRAYTON ROAD
NEWTON LONGVILLE
MILTON KEYNES
MK170BH

TITLE: PROPOSED FLOOR PLANS,
ELEVATIONS, ROOF PLAN
AND SECTION

STATUS: PLANNING SCALE: 1:100
DRAWING No: 21/659/355/004 REV: P1
DRAWN BY: DM DATE: JAN 2023