

2032 L13

2032 L15

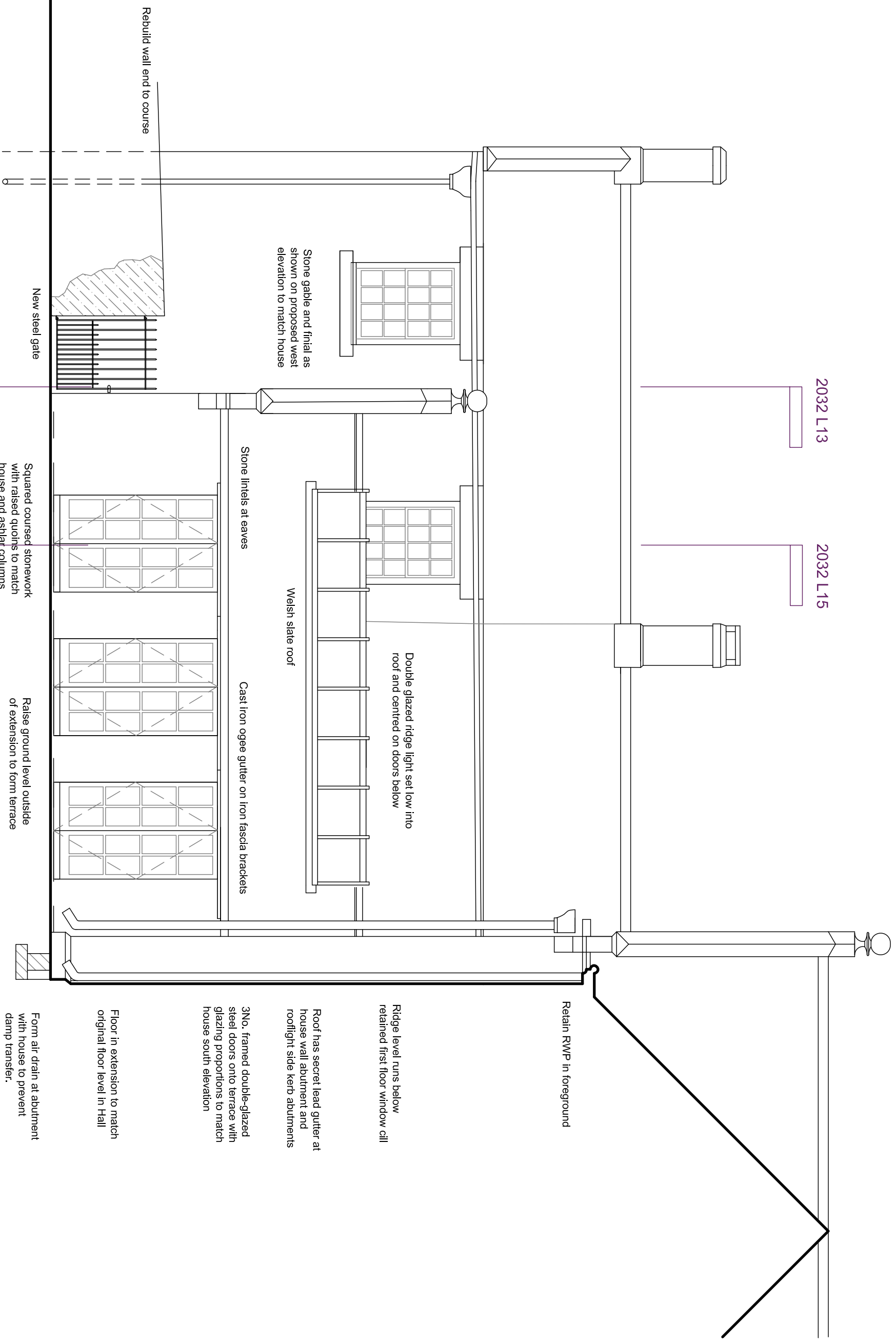

Retain RWP in foreground

Ridge level runs below/
retained first floor window cill

Roof has secret lead gutter at
house wall abutment and
rooflight side kerb abutments

3No. framed double-glazed
steel doors onto terrace with
glazing proportions to match
house south elevation

Floor in extension to match
original floor level in Hall

Form air drain at abutment
with house to prevent
damp transfer.

Rebuild wall end to course

Stone gable and finial as
shown on proposed west
elevation to match house

Stone lintels at eaves

Walesh slate roof

Cast iron ogee gutter on iron fascia brackets

Double glazed ridge light set low into
roof and centred on doors below

Squared coursed stonework
with raised quoins to match
house and ashlar columns

Raise ground level outside
of extension to form terrace

New steel gate

2032 L13

2032 L15

CARRYCOATS HALL

2032 L14A SOUTH ELEVATION (PART) AS PROPOSED

18.02.23

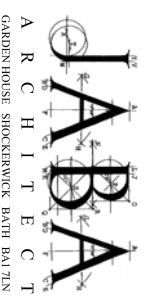

SCALE 1:50 at A3