

- NO NOTES:
- 1 THIS DRAWING HAS BEEN PREPARED FOR PLANNING PERMISSION APPLICATION PURPOSES AND IS NOT TO BE SCALED OTHER THAN BY PLANNING OFFICER AS PART OF THE PLANNING APPLICATION REVIEW PROCESS.
  - 2 ALL DIMENSIONS AND LEVELS TO BE CHECKED ON SITE PRIOR TO COMMENCEMENT AND ANY DISCREPANCIES TO BE IMMEDIATELY NOTIFIED TO THE ARCHITECT OR CONTRACT ADMINISTRATOR. LAYOUT OF THE WORKS IS TO REMAIN UNALTERED UNLESS OTHERWISE AGREED.
  - 3 THE CONTRACTOR MUST VERIFY THE DIMENSIONS AT THE SITE BEFORE COMMENCING ANY WORK OR PREPARING SHOP DRAWINGS. ANY DISCREPANCIES FOUND TO BE RAISED WITH THE ARCHITECTS.
  - 4 ALL WORKS TO BE IN ACCORDANCE WITH CURRENT BUILDING REGULATIONS. ALL SERVICES TO BE LOCATED BY CONTRACTOR AT COMMENCEMENT OF WORKS. ALL TEMPORARY WORKS ARE TO BE DESIGNED AND DETAILED BY THE CONTRACTOR.

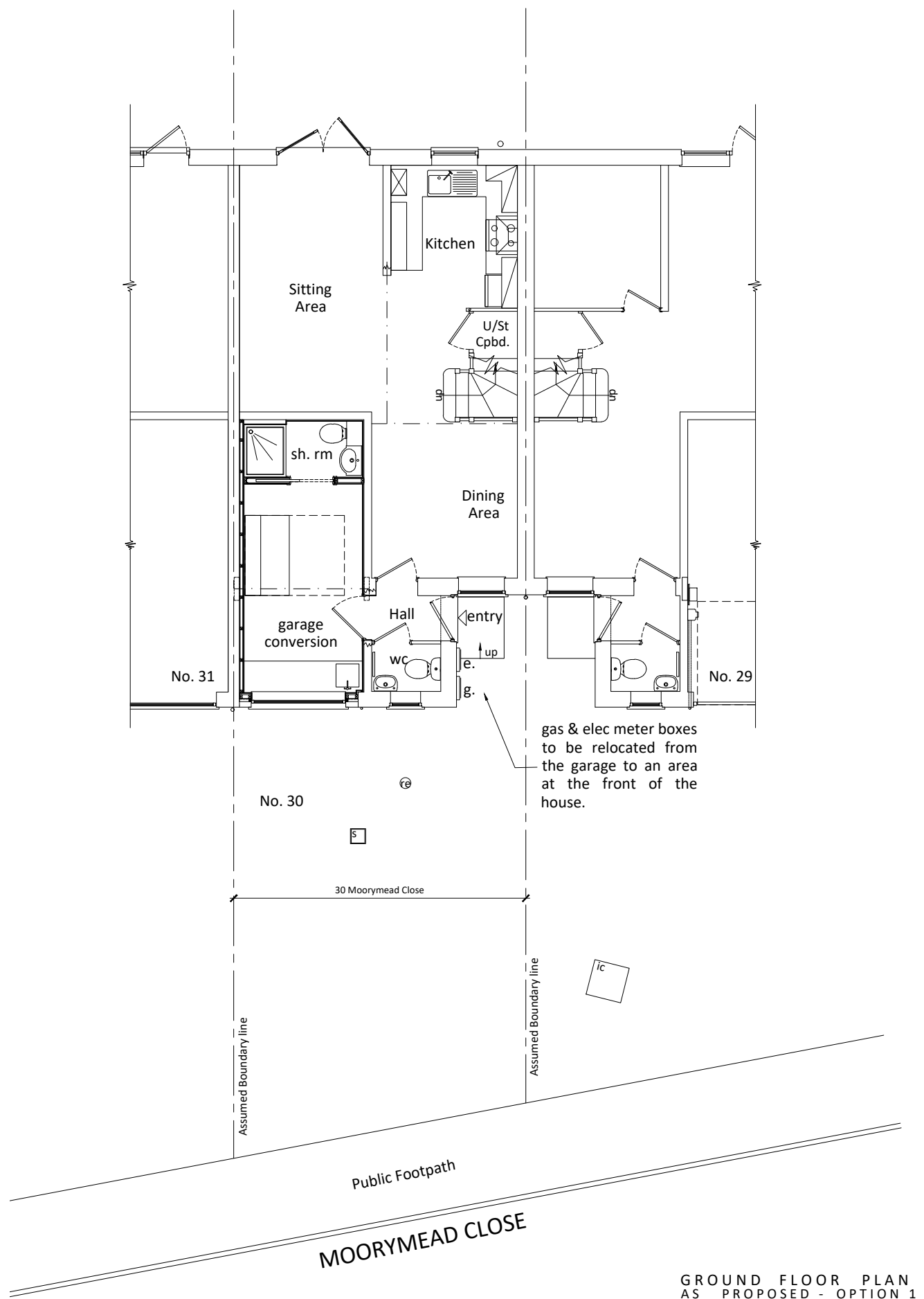

GROUND FLOOR PLAN  
AS PROPOSED - OPTION 1

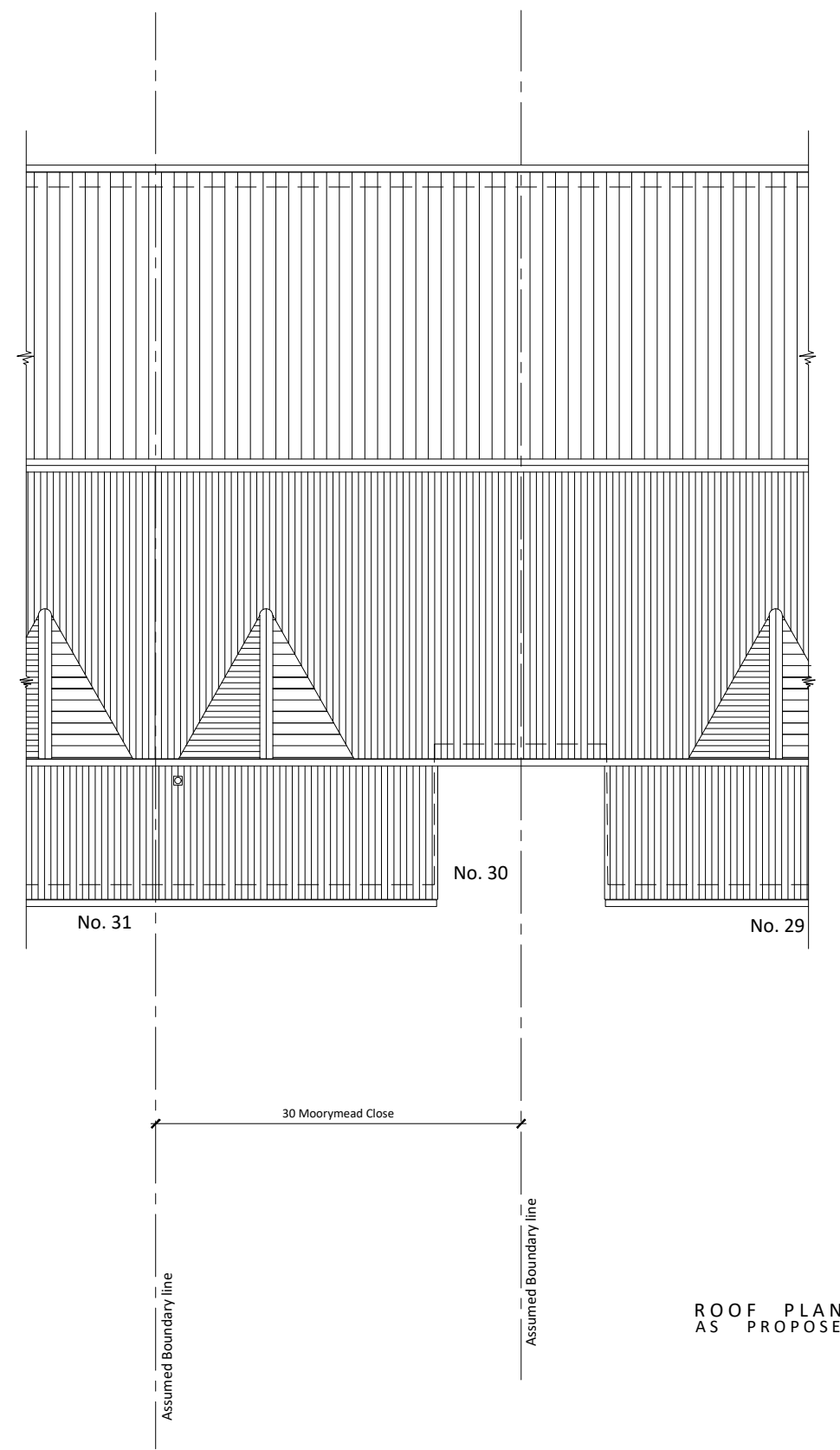

ROOF PLAN  
AS PROPOSED - OPTION 1

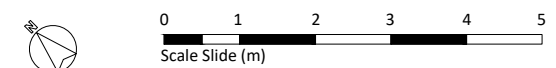

- Drawing given new reference & finalised for Planning application		22.03.22	sc	jc
NO REVISION		DATE	INT.	CHK

STUDIO C ARCHITECTS LIMITED  
15 WALKER ROAD  
WATTON-AT-STONE  
HERTFORDSHIRE  
SG14 3RG  
TEL: 01920 413302  
WEB: www.studio-c-architects.com  
EMAIL: sarah@studio-c-architects.com

PLANNING			
JOB TITLE			
GARAGE CONVERSION			
30 MOORYMEAD CLOSE, WATTON-AT-STONE HERTFORD, HERTFORDSHIRE, SG14 3HF			
DRAWING			
PROPOSED PLANS			
GROUND FLOOR AND ROOF LAYOUT			
SCALE	DRAWN BY	CHECKED BY	DATE
1:100@ A3	sjc	jc	Mar. 2023
NUMBER	REV		
2023-234-P-401			

\\arch-proj\proj\2023-234-30 moorymead\dwg\003-001-001\003-001-001-001.dwg - Planning - G. and Prop.dwg