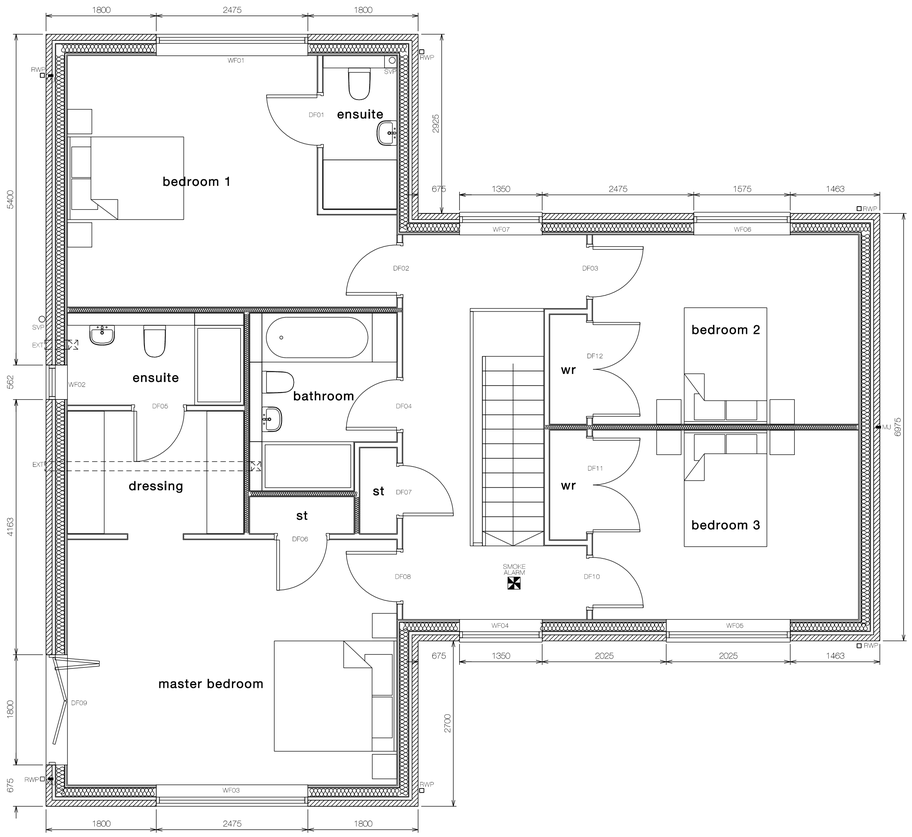

first floor GIA 109 sqm

FITZARCHITECTS

6 Pier Point, Marine Walk, Sunderland, SR6 0PP
+44 (0)191 563 7025
www.fitzarchitects.co.uk

Project:	The Old Vicarage, South Hetton	Project no: 1530	Drawing no: AL (00) 0201
Drawing:	Level 01 plan		
Stage:	Building Regs	Date: May 2022	Scale: 1:100 @ A3, 1:50 @ A1

North:

Revision: A

A 07 03 2023 Window amendments, render removed

Royal Institute of British Architects Chartered Practice

Copyright of Fitz Architects Limited

Do not scale from drawing.
Dimensions are to masonry / studwork openings (not plaster).

This should be 50mm