

NOTES:
 1. This drawing and its design is the copyright of Cotswold Architects Ltd. and may not be reproduced in any form without their prior consent.
 2. Do not scale off this drawing.
 3. Dimensions to be checked on site.



SOUTH EAST ELEVATION



SOUTH WEST ELEVATION



Proposed low profile PV panels

NOTE: All windows and doors (except on principal elevation) to be replaced with heritage style flush casement windows / doors constructed from hardwood, painted heritage colour to be confirmed



NORTH WEST ELEVATION

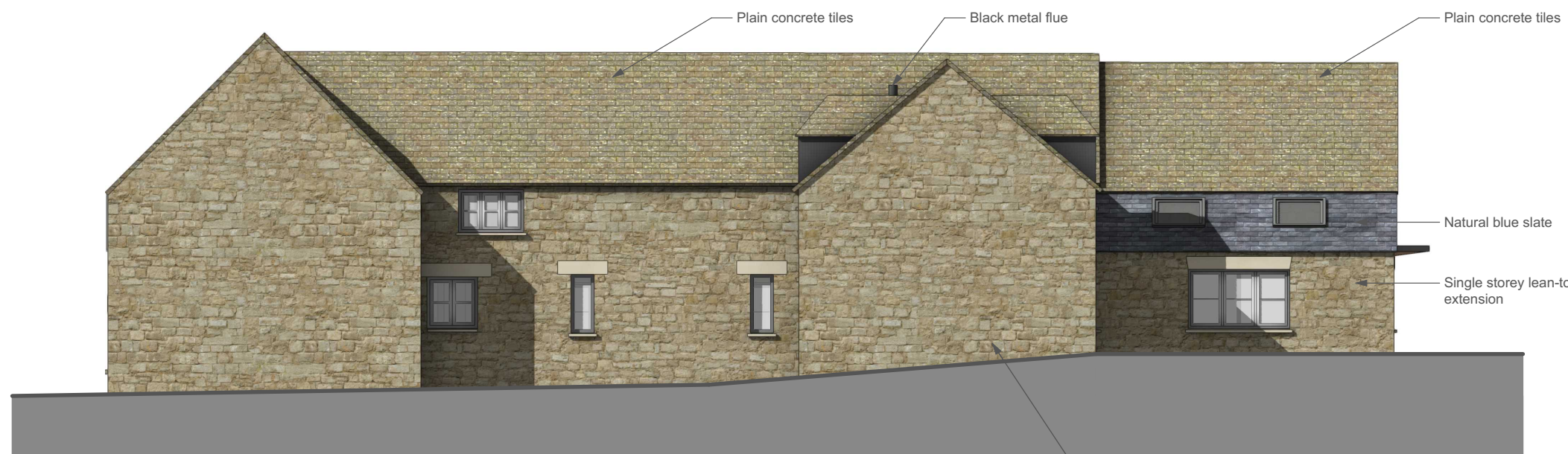

NORTH EAST ELEVATION



NORTH WEST ELEVATION (without extension)

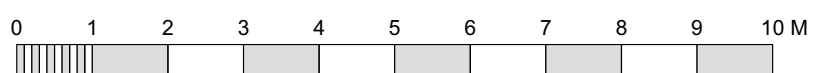

CLIENT:
Mr and Mrs Turner
cotswold architects.

RIBA CHARTERED ARCHITECTS
www.cotswoldarchitects.com
info@cotswoldarchitects.com

tel. 01285 238528

PROJECT:
 Proposed Extensions to:
 Rosemullion
 Turkdean
 Cheltenham
 GL54 3NT

TITLE:
Proposed Elevations

DRAWING NO.	REV.
21-056-P-E01	.

SCALE: 1:100@A2
 DATE: Feb 2023