

Do NOT scale from this drawing. Use dimensions illustrated only. All dimensions and levels are in millimeters. All dimensions and levels shall be verified onsite before proceeding with works.

PLANNING DRAWINGS

Area Schedule:

Ground Floor - 67.5m²
 First Floor - 66m²

Total Area - 133.5m²

MATERIALS:

Brickwork to be Forterra Belgravia Blend or similar. (Plot 11 & 13)



Brickwork to be Forterra Westcroft Red Multi or similar. (Plot 12)



Roof tiles to be a Sandroft Calderdale - Grey, Or similar.



Windows Cream UPVC



Note:

All gable wall, head and cill brickwork details to utilise the same facing brick as the main dwelling. Chimney to be GRP again utilising matching brick slips.

Rev	Date	Description	By	Chk'd



KDC Properties Ltd, The Elms, Doncaster Road, Rotherham, South Yorkshire, England, S65 1DY



22 Low Road, Worlaby. North Lincs, DN20 0LX
 Mobile : 07841013033
 Email : peter@y6architectural.co.uk

Drawing Status
PLANNING

Project
 Morgan Lowe Homes Ltd, Proposed Residential Development off The Drove, Osbournby, Sleaford

Title
 House Type 2 - Proposed Floor Plans and Elevations - Plots 11, 12 and 13

Drawn PRM	Checked PRM	Date 22/06/2022
Scale 1:50 / 1:100	Plot at A1	
Project No. 019-005	Drawing No. 102	Rev 00

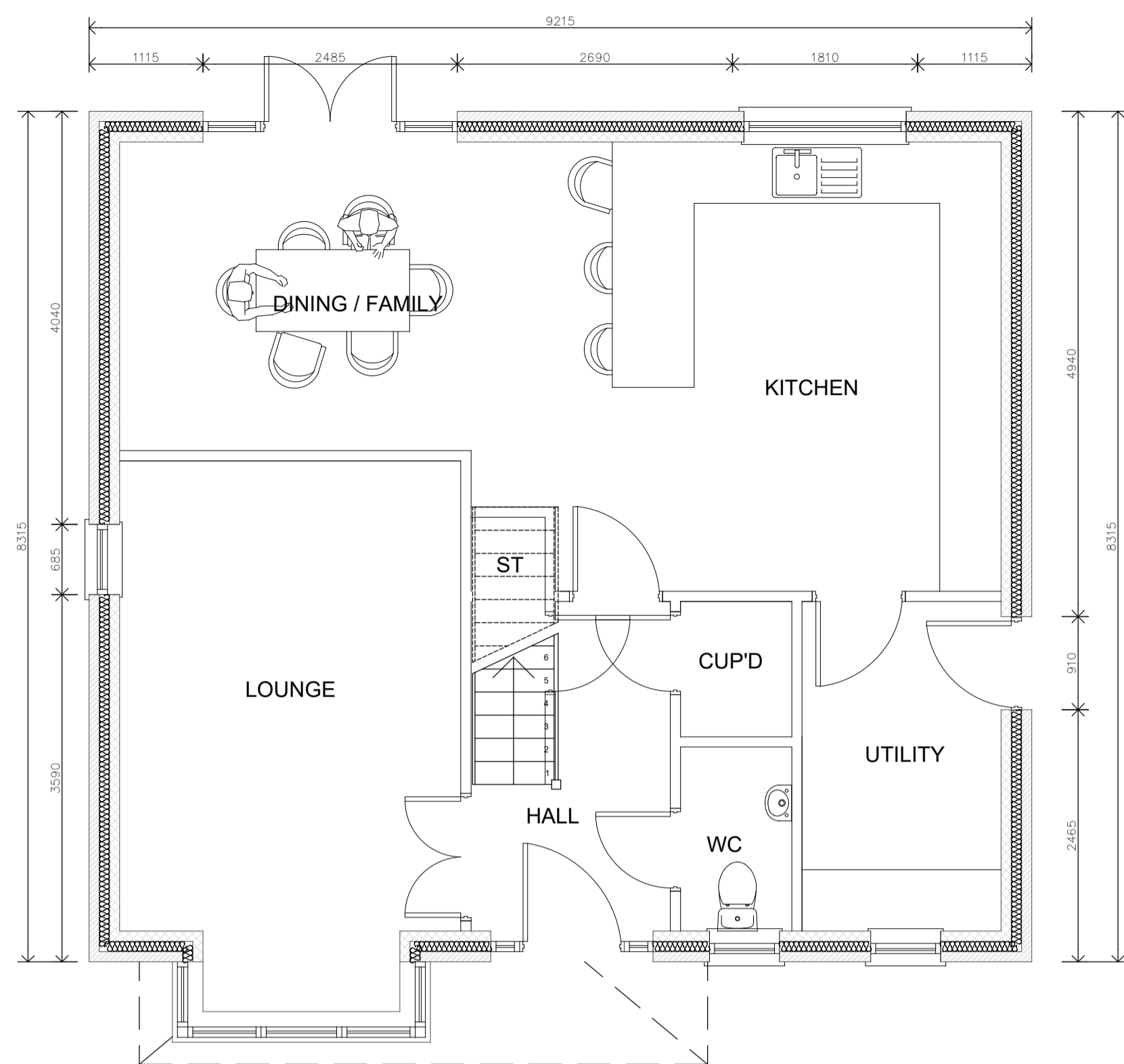

GROUND FLOOR PLAN as proposed

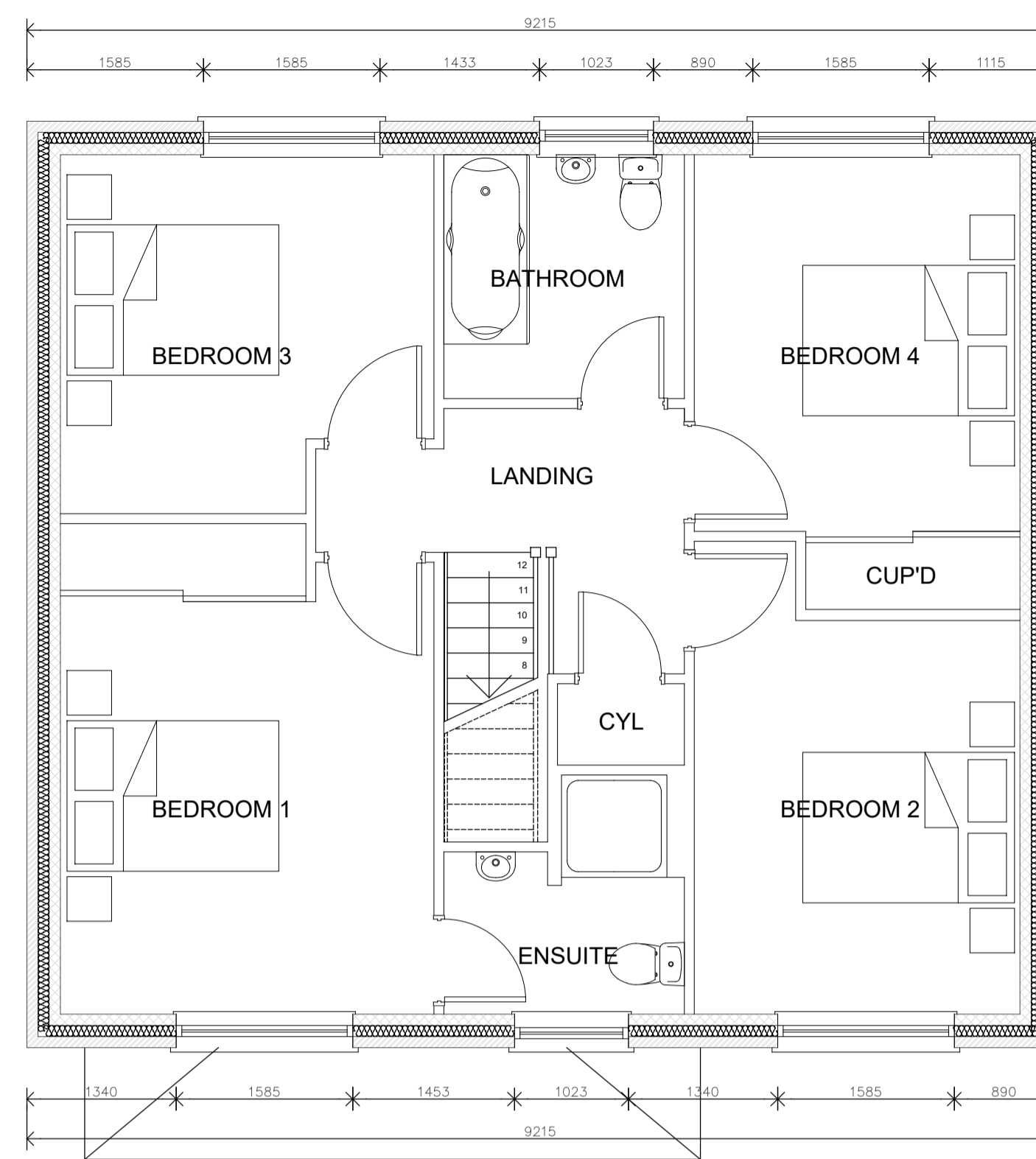

FIRST FLOOR PLAN as proposed

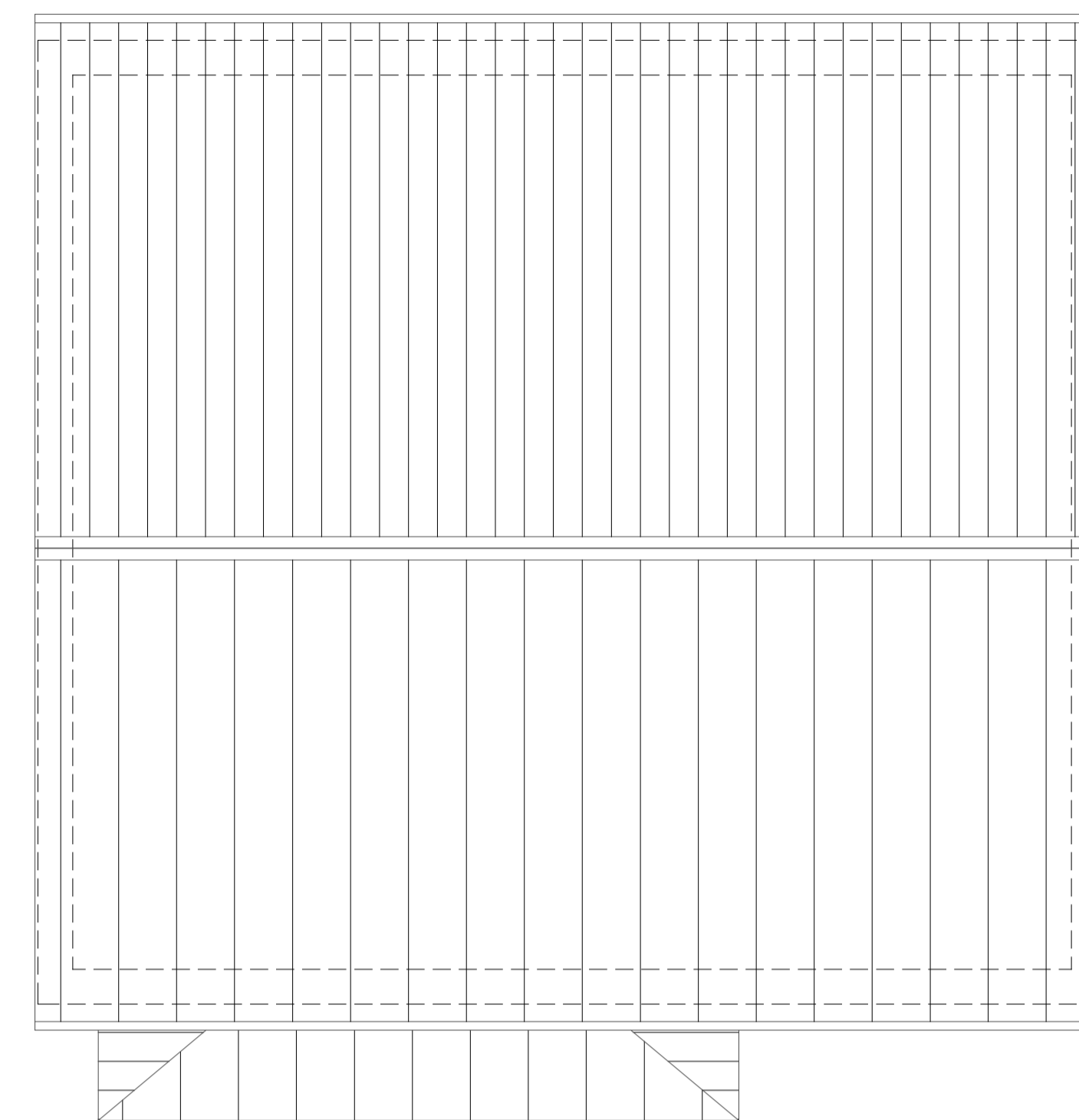

ROOF PLAN as proposed

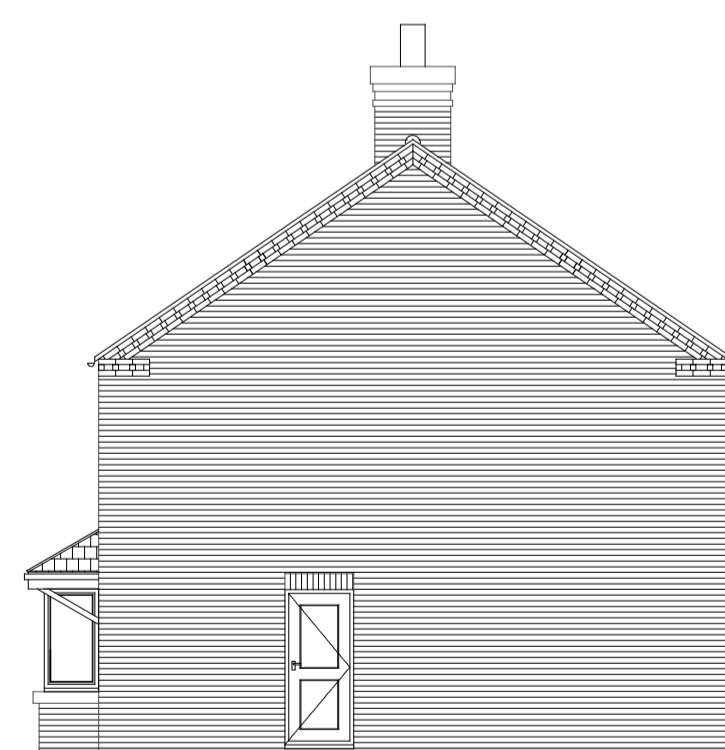

SIDE ELEVATION as proposed



FRONT ELEVATION as proposed



REAR ELEVATION as proposed

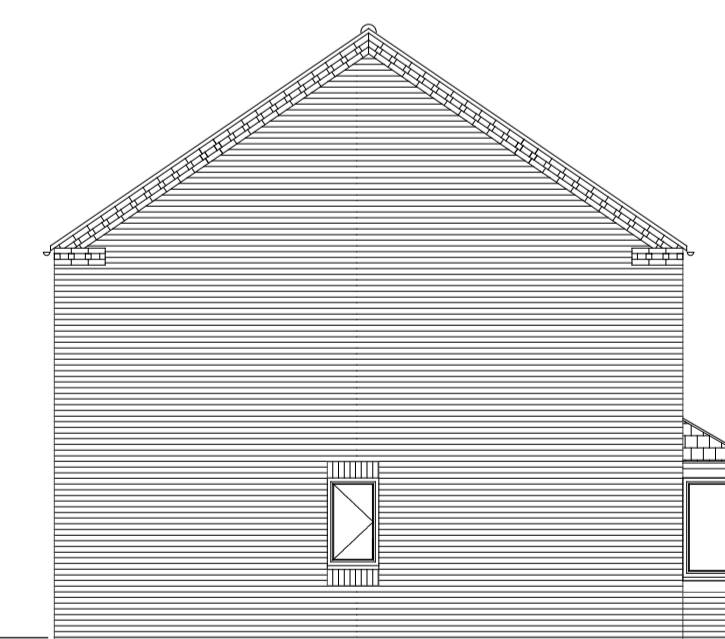

SIDE ELEVATION as proposed