

North-East Elevation (1:100)

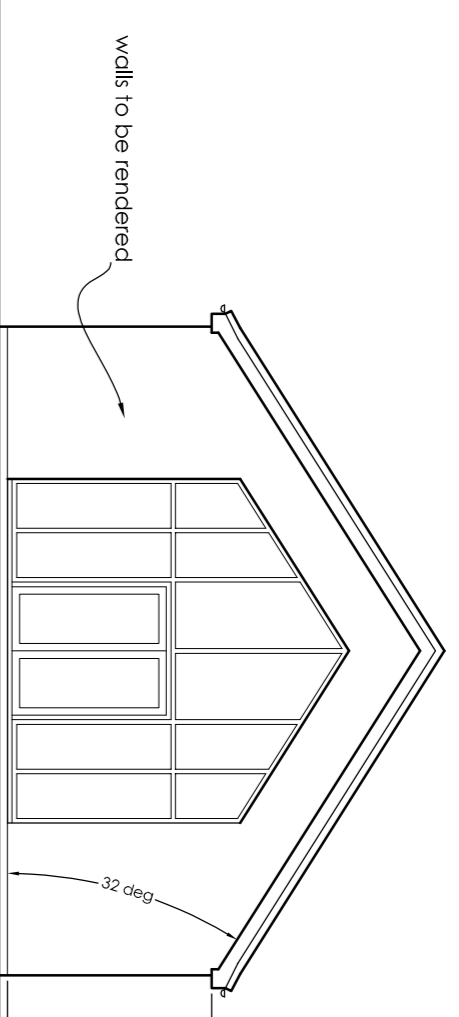

North-West Elevation (1:100)

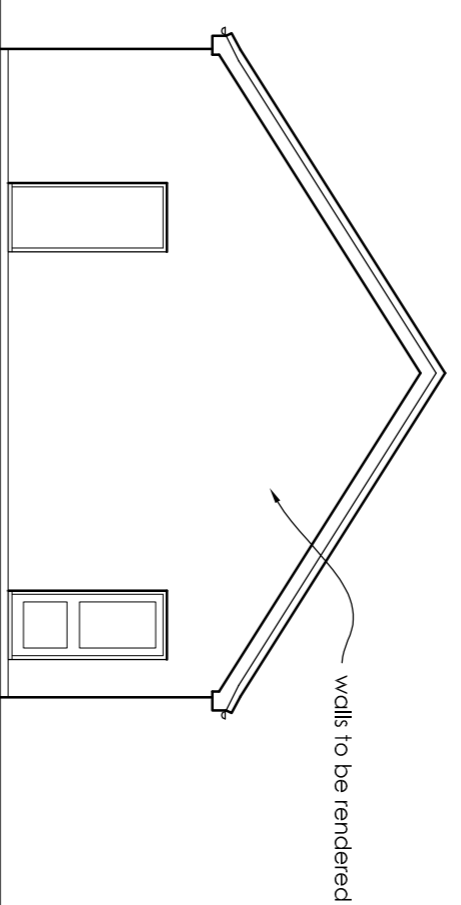

South-East Elevation (1:100)

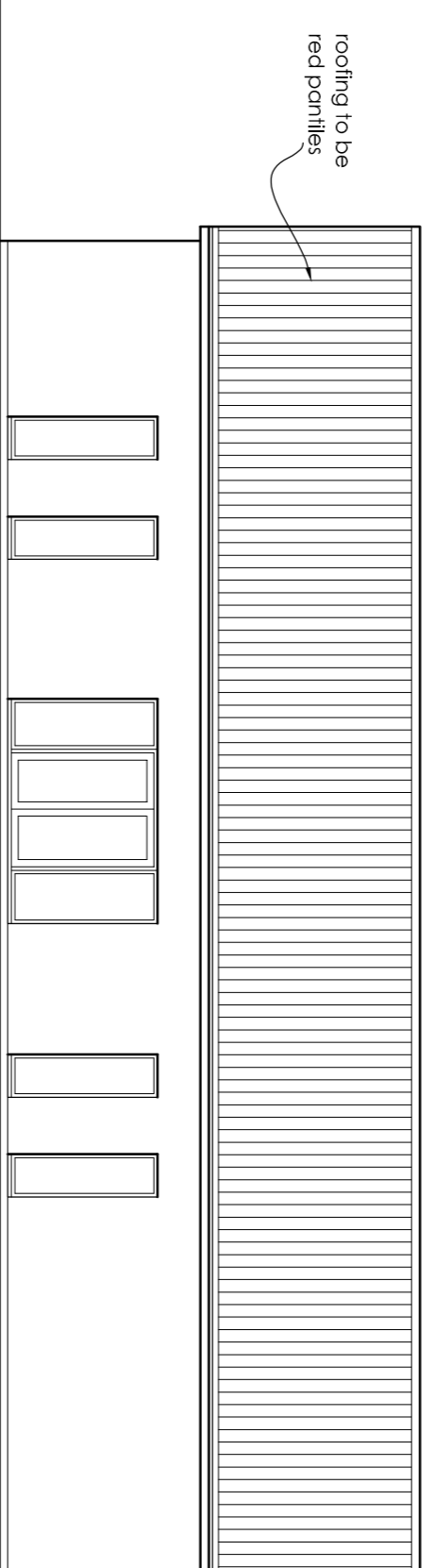

South-West Elevation (1:100)

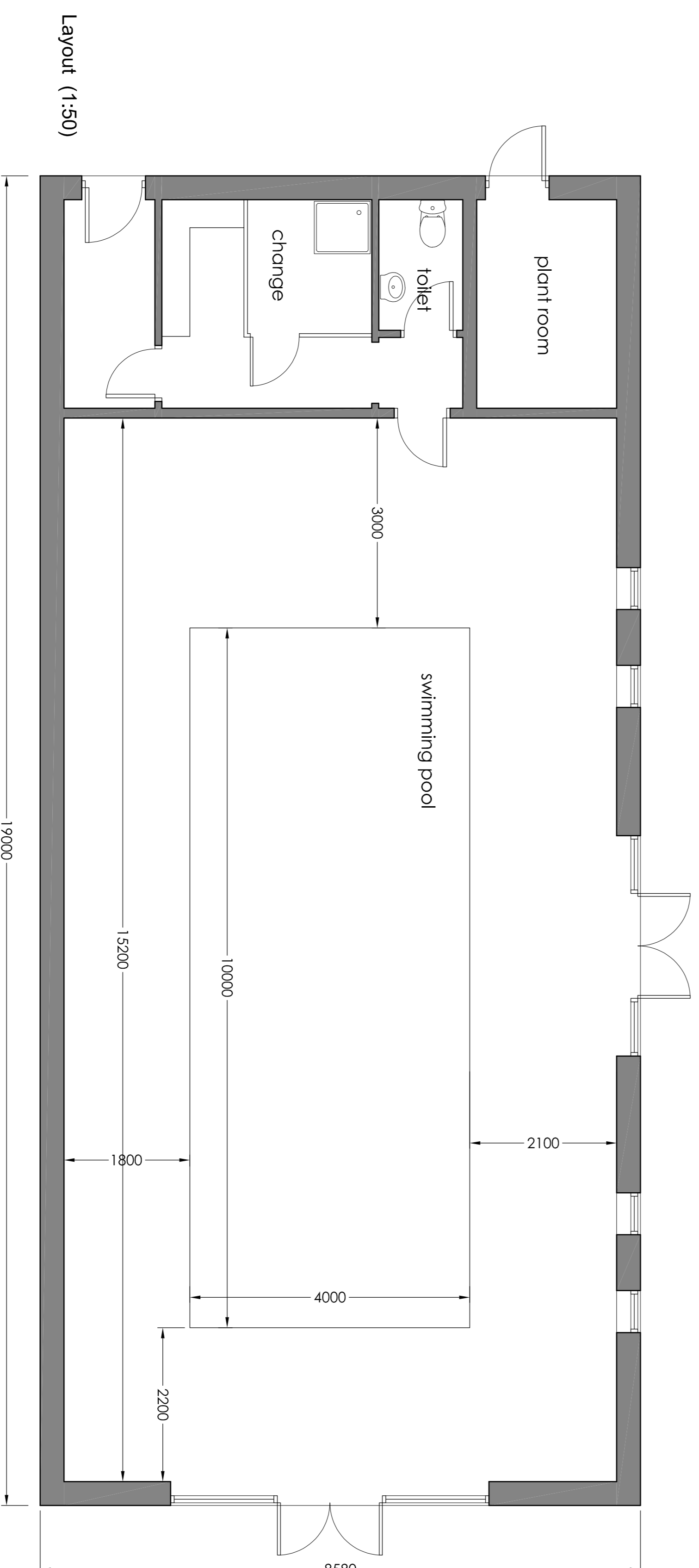
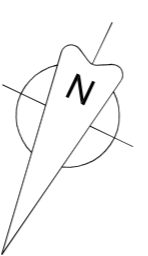

B. 17/03/23: Building length increased by 2m
 A. 25/10/22: Building size reduced
 P.1. 30/09/22: Initial Issue

• NEIL • REYNOLDS •
 Salter's Barn, Middle Street, Potterhanworth, Lincoln, LN4 2DR
 tel: 01522 793006 e-mail: neil@kierarchitects.co.uk

client
MR & MRS DAYNES
 project
New Swimming Pool Building and Holiday Let Unit
 Plough Hill,
 Potterhanworth, Lincoln

drawing title
SWIMMING POOL BUILDING LAYOUT & ELEVATIONS

date | scale
 September 2022 | as shown @ A1
 drawing number | revision
ST-525 / 05 | **B**