

NOTE
All measurements and dimensions to be site checked and confirmed before fabrication and work commences. All relevant statutory notices to be sent to local authority by builder at various stages of the contract.

All works to be carried out in accordance with current Building Regulations and to the satisfaction of the Building Inspector.

All materials and components to be installed in strict accordance with manufactures instruction, relevant Codes of Practice and current British Standards.

Design works copyright to Collaborate Architectural Design Ltd.

Materials Key:

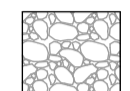
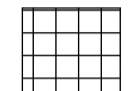
-  Limestone to match existing
-  Tiled roof to match existing

Note: All new windows to be UPVC white to match

All new external doors to be aluminium RAL 7016



1 Proposed Front Elevation
1 : 50



2 Proposed Rear Elevation
1 : 50

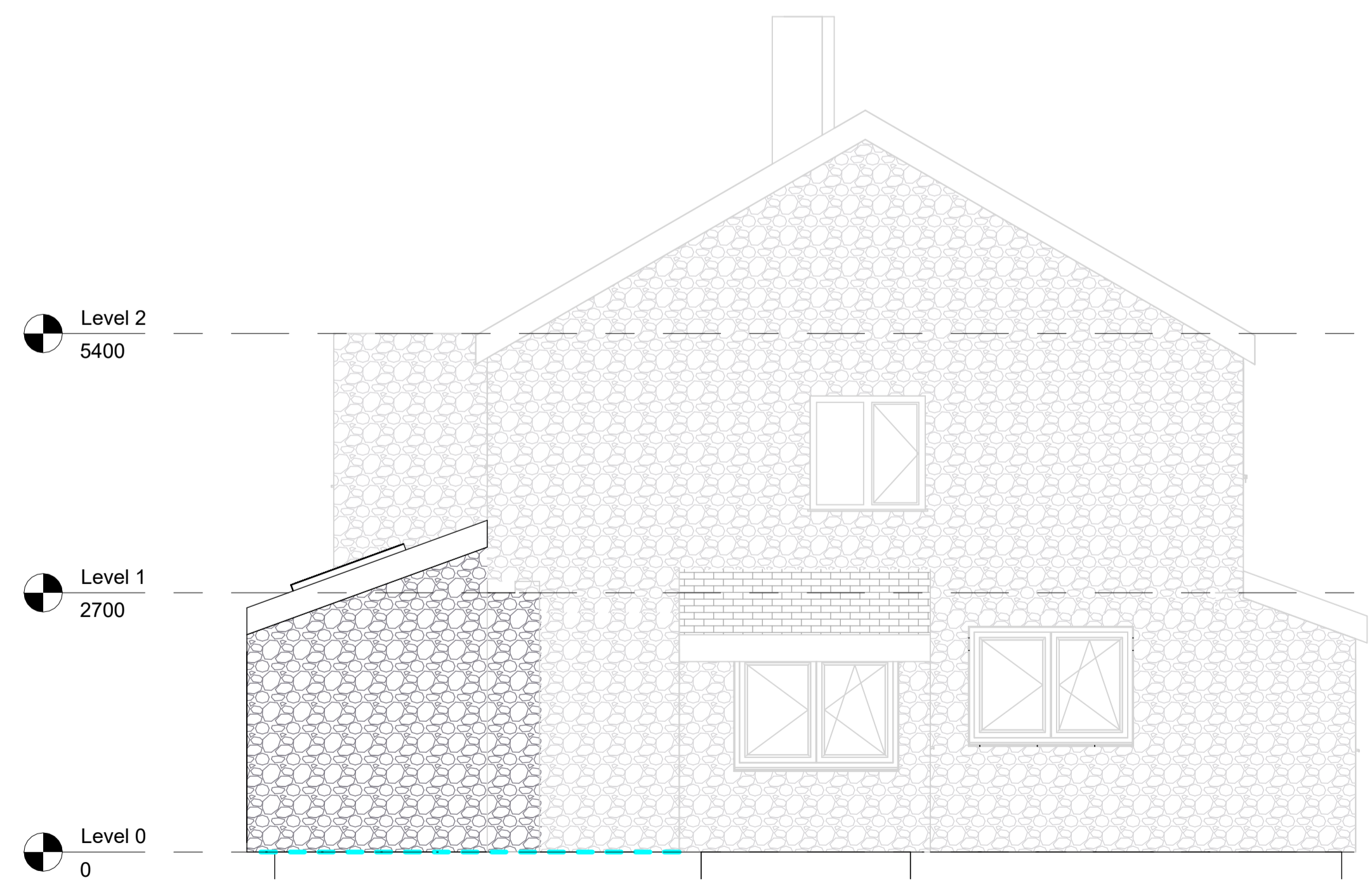

3 Proposed Side Elevation AA
1 : 50

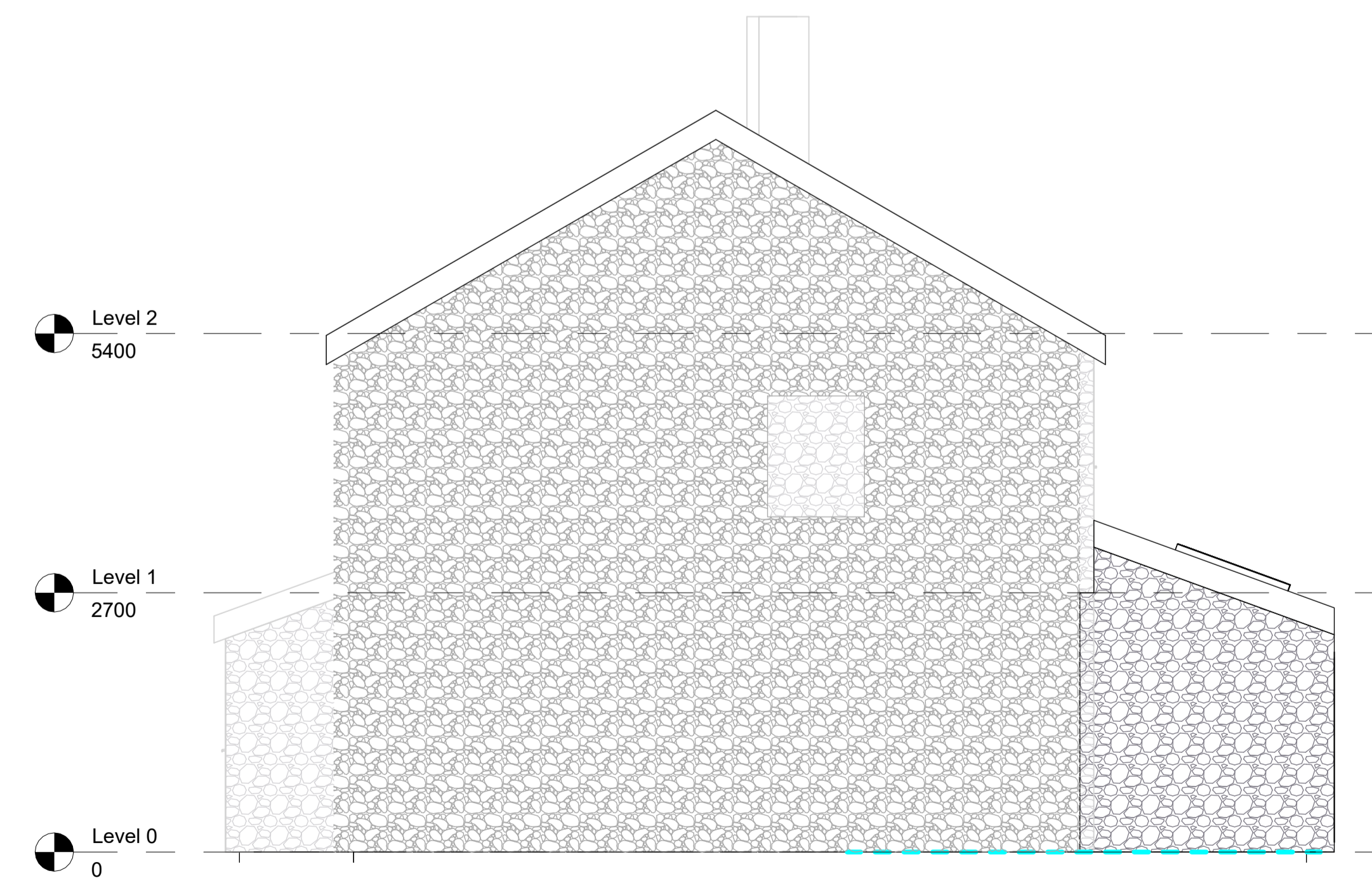

4 Side Elevation BB
1 : 50

CO02	MG	21/02/2023	Revised to Single Storey
CO01	MG	12/12/2022	Construction Pack Rev 1
PL01	MG	22/09/2022	Planning Issue PL01
STATUS	REV	DATE	DESCRIPTION

CLIENT
Rosie and Alistair Patterson

REVISOR
-

CHECKED BY
MG

ORIGINATOR NO
GL54 4HH

CONSULTANT *collaborate*
ARCHITECTURAL DESIGN

www.collaborateAD.co.uk

PROJECT
**Laburnum
Gretton Feilds, Tewkesbury, GL54 4HH**

DRAWING TITLE
Proposed Elevations

STATUS CODE
S1 : Suitable for coordination

SCALE
1 : 50@A1

A103

STATUS_REVISION
CO02_MG