

- 01_ Treated Vertical Cedar Timber Cladding
 - 02_ Brick Course (Black)
 - 03_ Metal RWP (Black)
 - 04_ Timber Posts
 - 05_ Black Standing Seam Roof
- Building A - 61m², External BBQ area 20.7m²
 Building B - 82m²

notes.
 Do not scale this drawing except for planning purposes
 Drawing to be used for the status indicated only

The primary responsibility for achieving compliance with the Building Regulations rests with the person carrying out the work. This is either the contractor or the owner/applicant. A full plan building regulations application must be made well in advance of when the work is to start. The local authority (or approved inspector) will check the plans, consult with any other authority (e.g. public sewers). Time scale is 5 to 8 weeks for full approval; once achieved, work can then proceed. As part of the checking and consultation stage, the plans may be altered to show compliance. It is important that the contractor/applicant checks that they are working to the correct issue plan. The local authority or an approved inspector, will carry out inspections at various stages and issue a 'completion certificate' upon satisfactory completion and compliance with Building Regulations.

If planning and building regulations have both been approved, it is important that the contractor/owner does not build anything other than what has been approved. It is important that the contractor/owner reads all notes/conditions on the latest issue and/or approved plans to ensure they understand the various details contained therein. This includes all letters, notifications and calculations, etc.

All dimensions and setting out shall be checked and confirmed and any discrepancies to be reported to the Designer prior to commencement of any work.

Drawing to be read in accordance with relevant consultants and sub-contractors drawings and specifications

This drawing is the property of the Designer and is not to be used in whole or in part without written consent

With regards to The Party Wall Act of 1996 and specifically in relation to excavation work, the provisions of the act will affect the property owner and owners of adjacent properties. Any questions in connection with The Party Wall Act should be resolved by owner, contractor and/or applicant. The specifications and details on these plans do not take account of matters in regards to The Party Wall Act

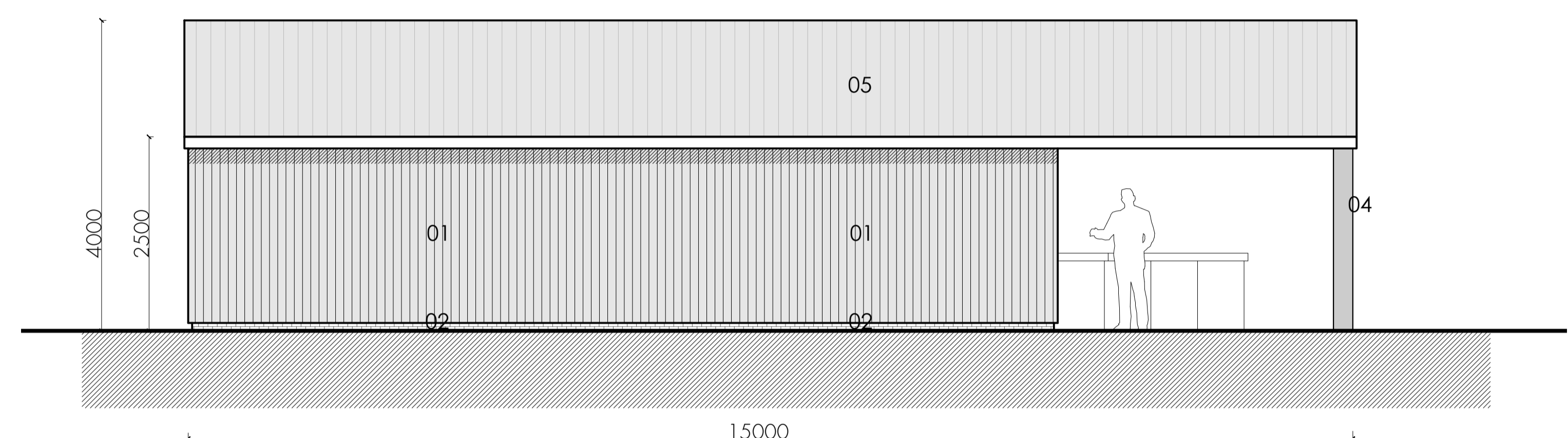
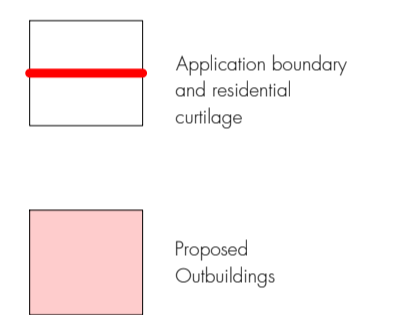

PROPOSED SOUTHERN ELEVATION
 1:50 Scale

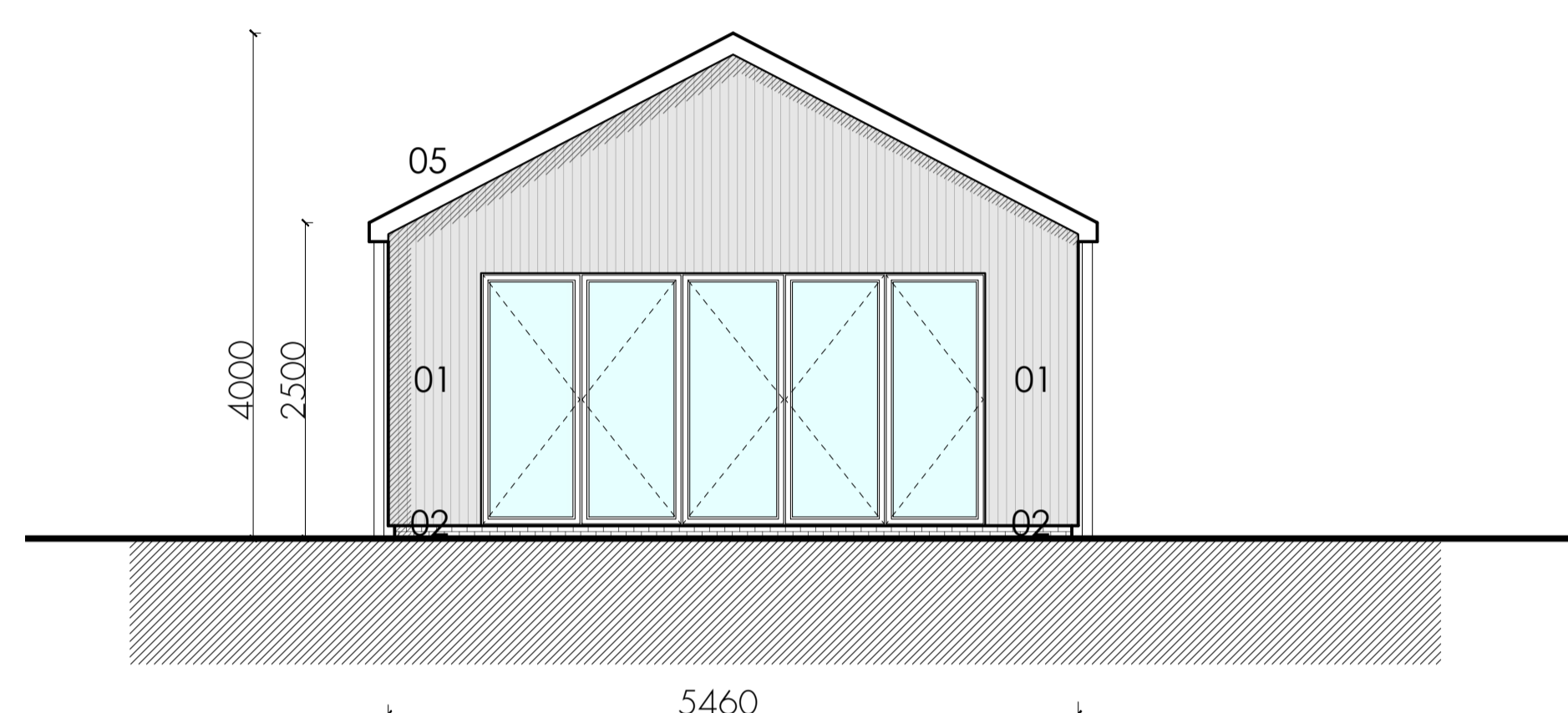

PROPOSED WESTERN ELEVATION
 1:50 Scale

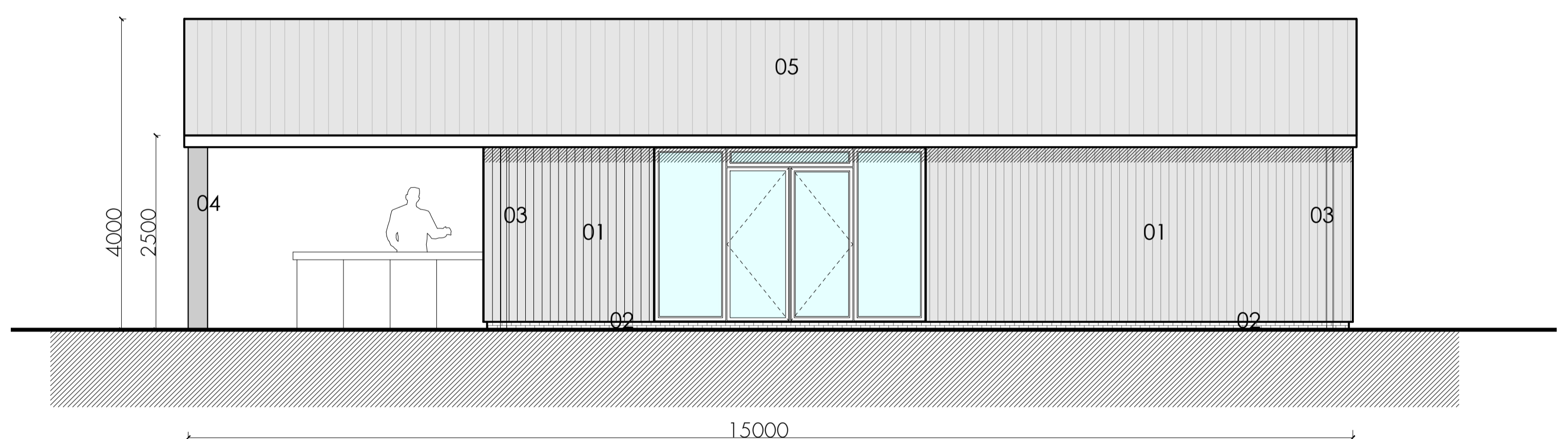

PROPOSED EASTERN ELEVATION
 1:50 Scale

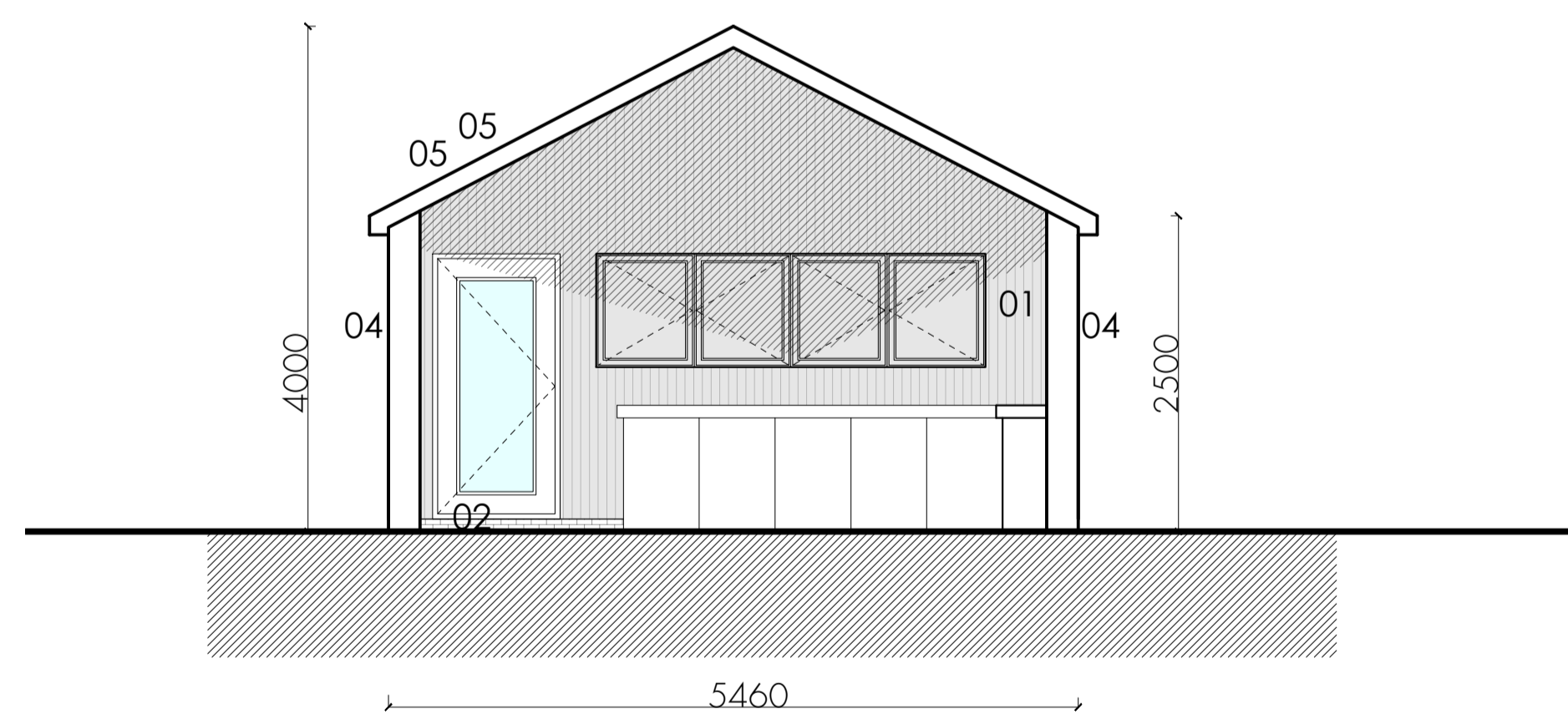

PROPOSED NORTHERN ELEVATION
 1:50 Scale

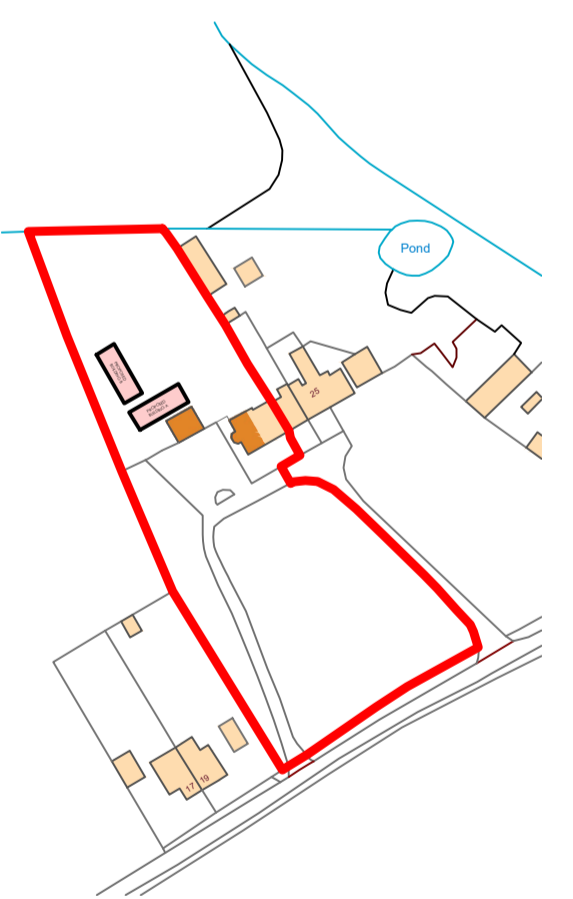

PHAT
 architecture design planning
 PHATarchitecture.co.uk

project_
 21 Spurrers Lane, Melling,
 Liverpool, L31 1BA

title_
 Proposed Building A - Elevations

drawing_number_ scale_ sheet
 148_SP_056 1:50 A1

revision date_
 - march 2023

drawing_status
 planning

