

NORTH

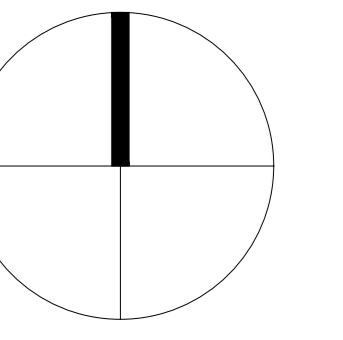

notes:  
Do not scale this drawing except for planning purposes  
Drawing to be used for the status indicated only

The primary responsibility for achieving compliance with the Building Regulations rests with the person carrying out the work. This is either the contractor or the owner/applicant. A full plan Building Regulations application must be made well in advance of when the work is to start. The local authority (or approved inspectors) will check the plans, consult with any other authority (e.g. public sewers). Time scale is 5 to 8 weeks for full approval, once achieved, work can then proceed. As part of the checking and consultation stage, the plans may be allowed to show compliance. It is important that the contractor/applicant checks that they are working to the correct issue plan. The local authority or an approved inspector, will carry out inspections at various stages and issue a completion certificate upon satisfactory completion and compliance with Building Regulations.



If planning and building regulations have both been approved, it is important that the contractor/owner does not build anything other than what has been approved. It is important that the contractor/owner reads all notes/conditions on the label issue and/or approved plans to ensure they understand the various details contained therein. This includes all letters, notifications and calculations, etc.

All dimensions and setting out shall be checked and confirmed and any discrepancies to be reported to the Designer prior to commencement of any work.

Drawing to be read in accordance with relevant consultants and subcontractors drawings and specifications.

This drawing is the property of the Designer and is not to be used in whole or in part without written consent.

With regards to The Party Wall Act of 1996 and specifically in relation to excavation work, the provisions of the act will affect the property owner and owners of adjacent properties. Any questions in connection with The Party Wall Act should be resolved by owner, contractor and/or applicant. The specifications and details on these plans do not take account of matters in regards to The Party Wall Act.

-  Application boundary and residential curtilage
-  Proposed Outbuilding
-  Existing adjacent buildings

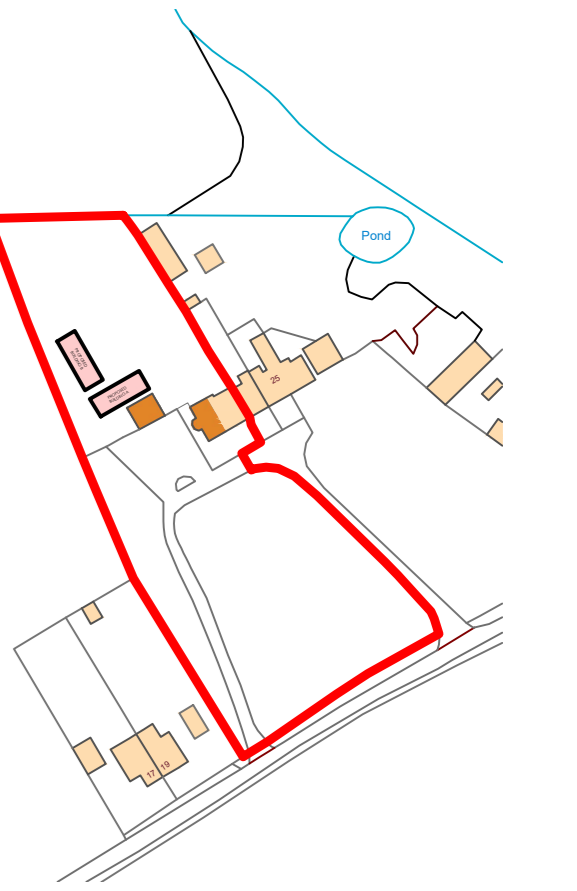

**PHAT**  
architecture design planning  
PHAT@architecture.co.uk

project\_ 21 Sparrows Lane, Melling, Liverpool, L31 1BA

title\_ Proposed Build A - Site Plan & Context

drawing\_number\_ 148\_SP\_055 scale\_ 1:50 sheet\_ A0

revision\_ date\_ march 2023

drawing\_status\_ planning

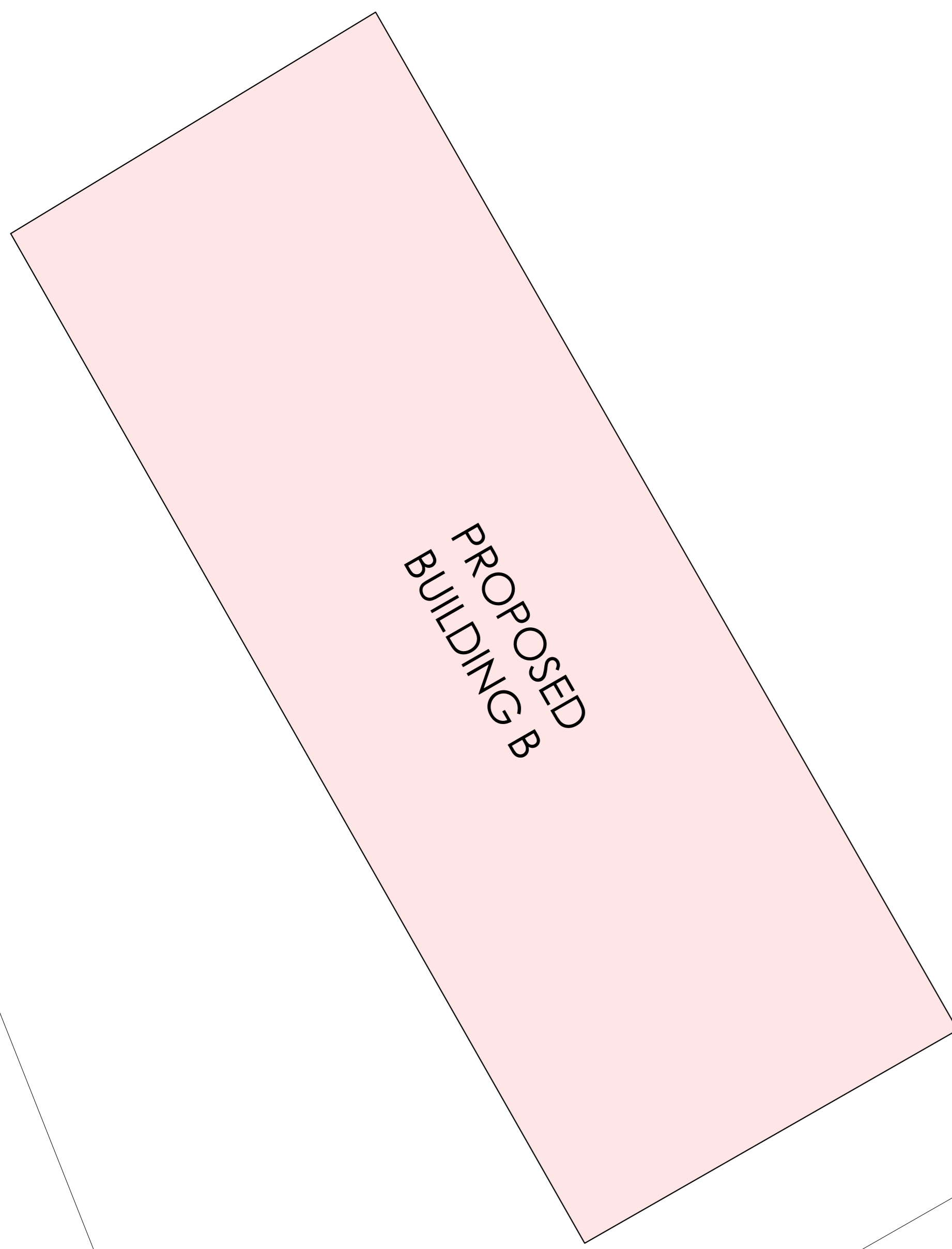

PROPOSED BUILDING B

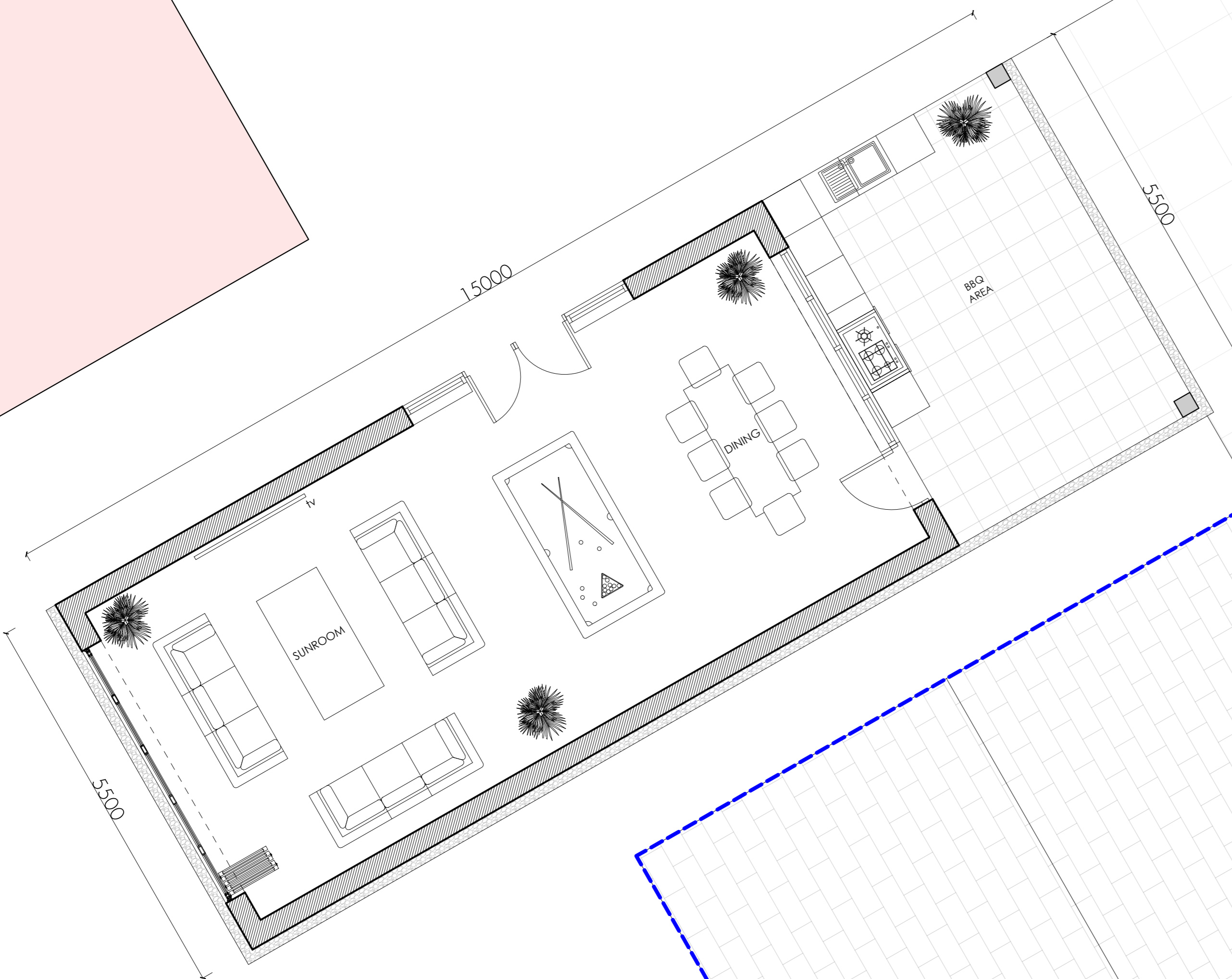

15000

5500

5500

DINING

KITCHEN

PATIO AREA

EXISTING PATIO AREA

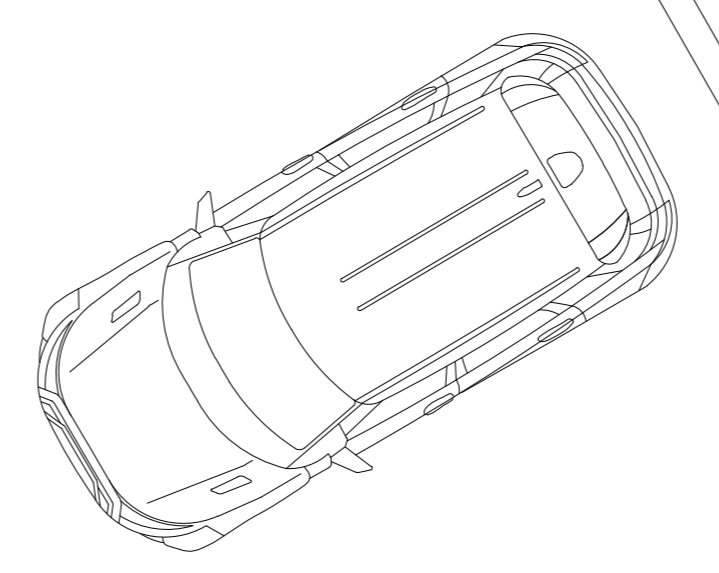

PROPOSED GROUND FLOOR PLAN & SITE CONTEXT  
1:50 Scale

