

Rear Elevation 1:100

Extent of 'extension' subject of application in red

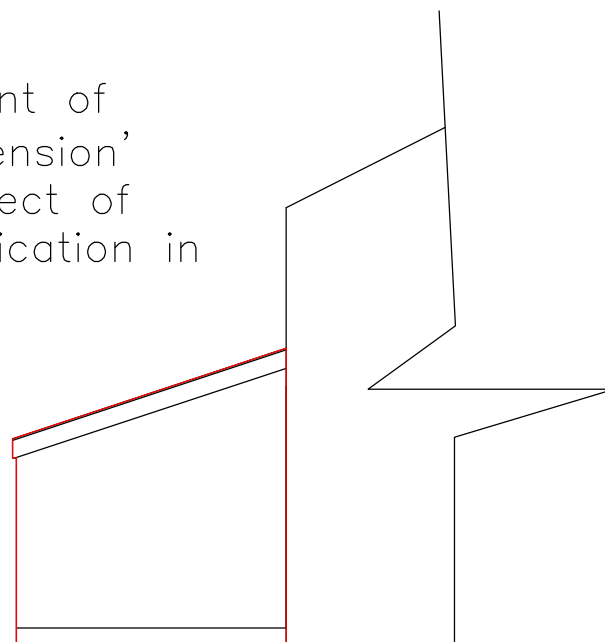

Side Elevation 1:100

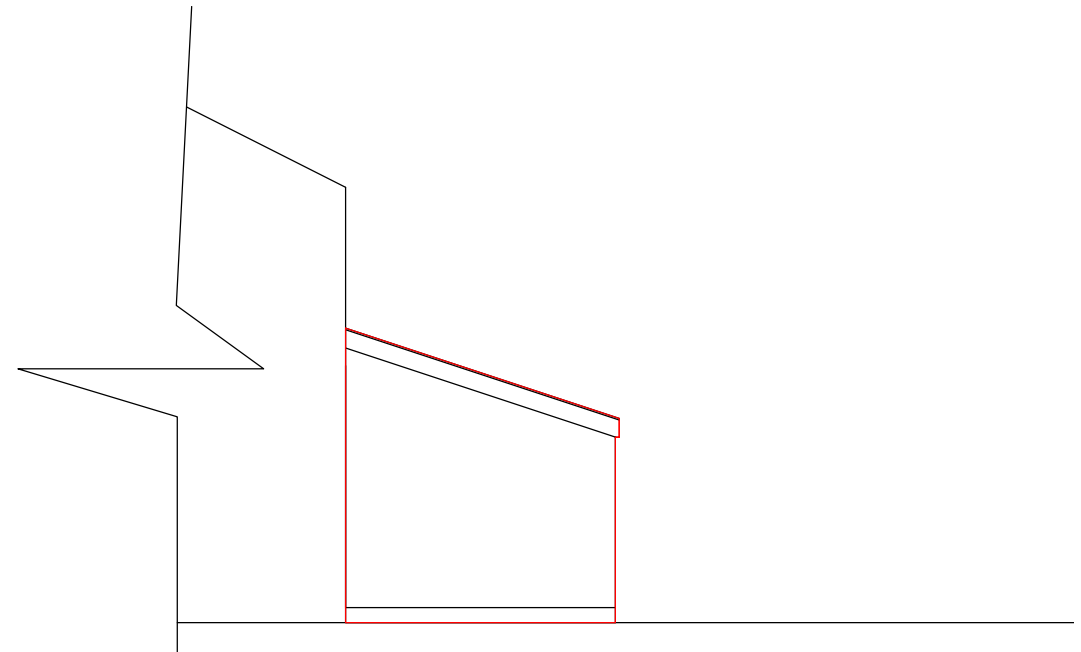

Side Elevation 1:100



01856 898 022
www.UKPlanningMaps.com

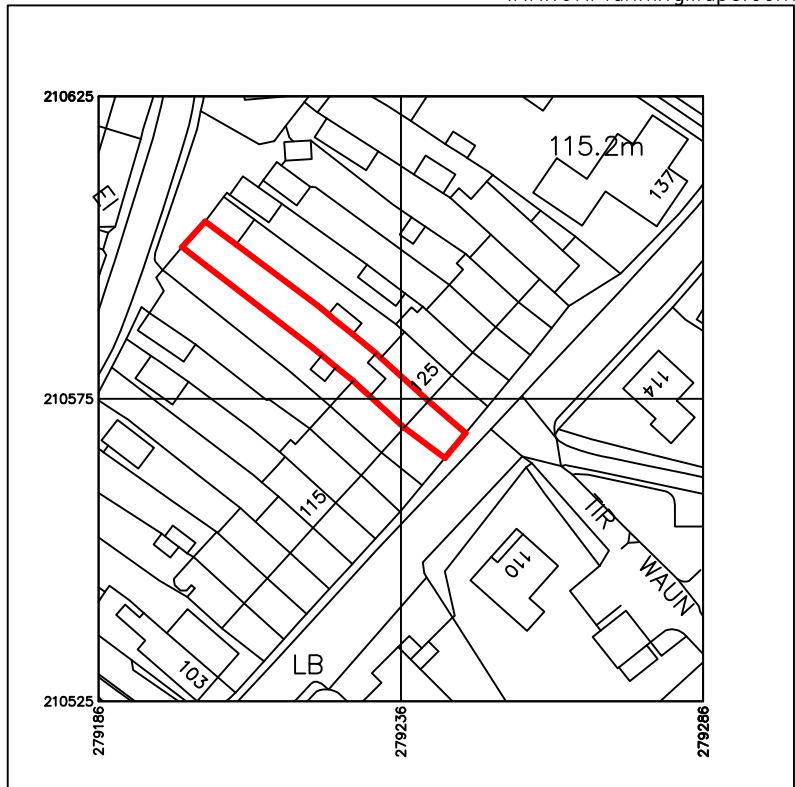

Produced on 14 February 2023 from the Ordnance Survey National Geographic Database and incorporating surveyed revision available at this date. This map shows the area bounded by 279186 210525, 279286 210525, 279186 210625, 279186 210525. Crown copyright and database rights 2023 OS 100054135. Supplied by copla ltd trading as UKPlanningMaps.com a licensed Ordnance Survey partner (OS 100054135). Data licence expires 14 February 2024. Unique plan reference: v1c//908790/1226436



Site Location Plan 1:1250

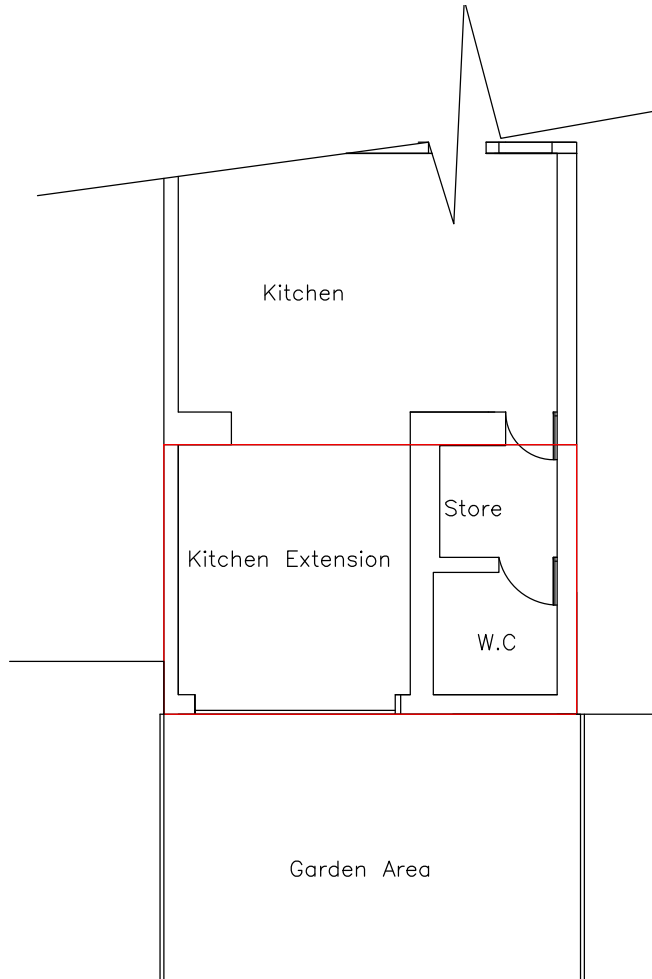

Proposed Ground Floor / Block Plan 1:100



Rear Elevation

Title: Existing and Proposed Plans Drawing No.: CH1		Liam Jones MRTPI  Chartered Town Planner
Project: Retrospective	Site: 123 Brecon Road, Ystradgynlais	
Date: March 2023		