

SITE & LOCATION PLAN

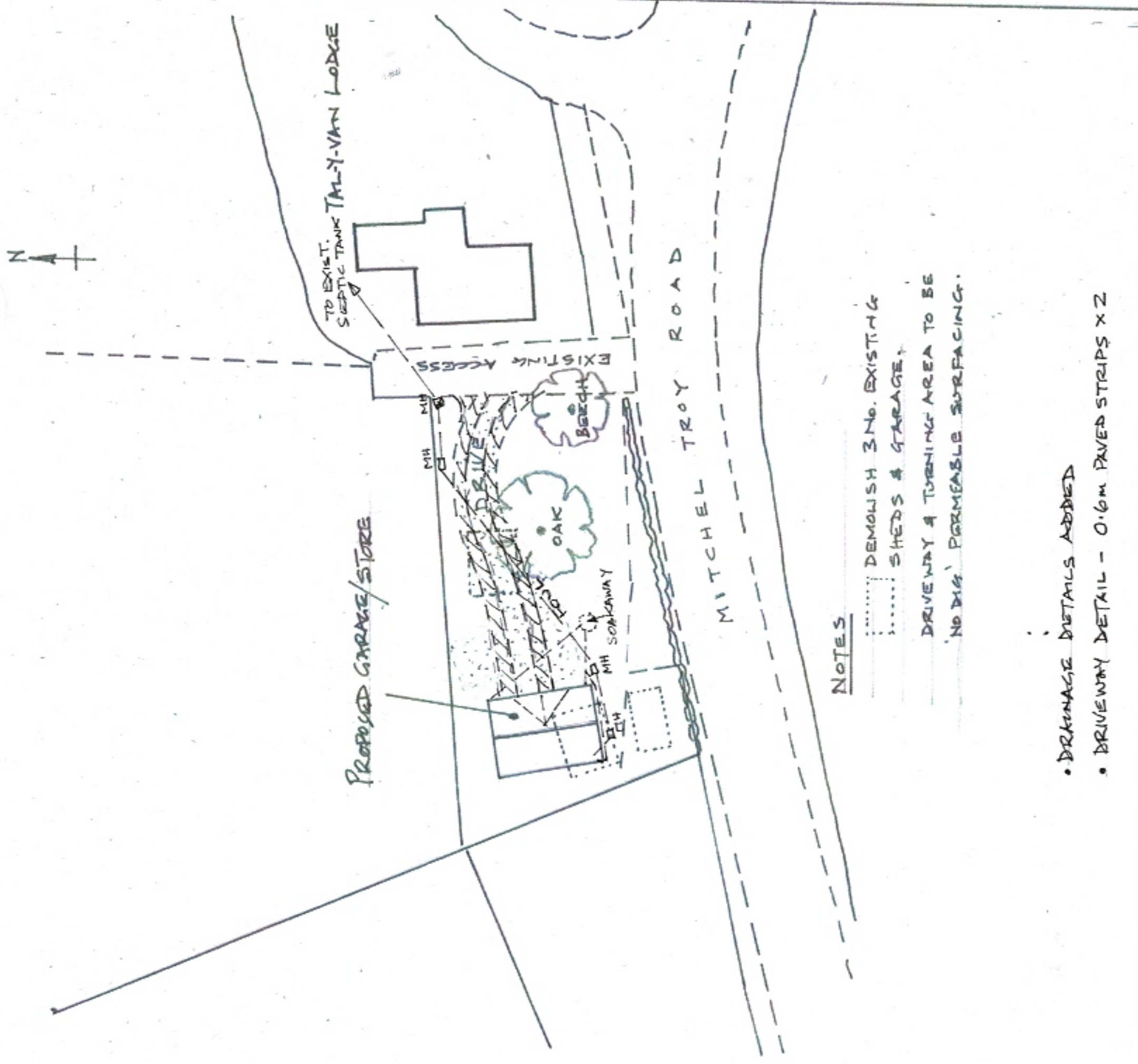

NOTES

- DEMOLISH 3 No. EXISTING SHEDS & GARAGE
- DRIVEWAY & TURNING AREA TO BE 'NO DIG' PERMEABLE SURFACING.

- DRAINAGE DETAILS ADDED
- DRIVEWAY DETAIL - 0.6m PAVED STRIPS X 2

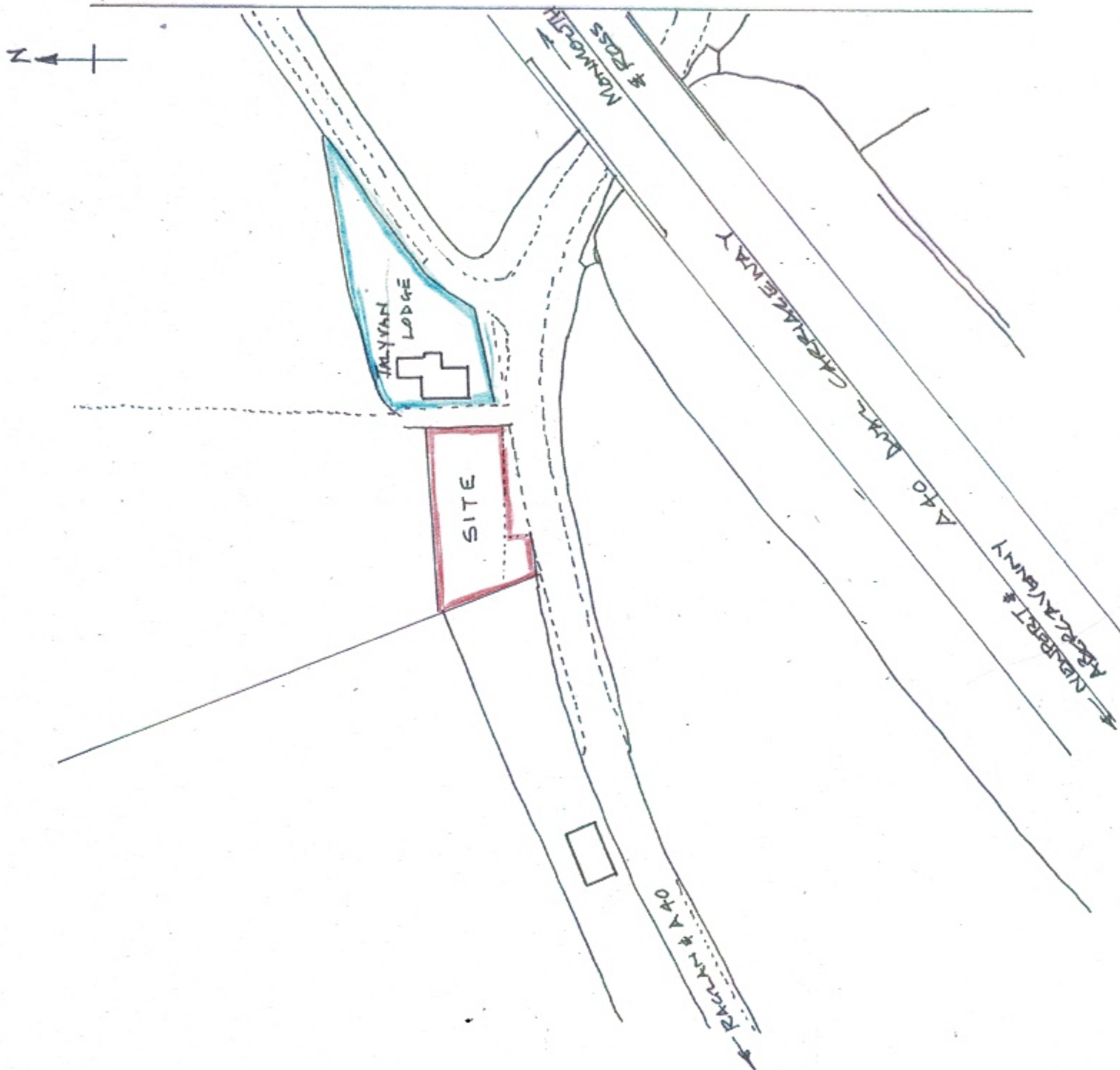

Proposed garage and store, Tal-y-van Lodge, Dingestow,
 Monmouth - Revised Plan for Mr & Mrs J Exton

Scale 1:1250, 1:500 @ A3 Drg. No. 0707/23/01B Rev.B March 2023