

SOUTH ELEVATION

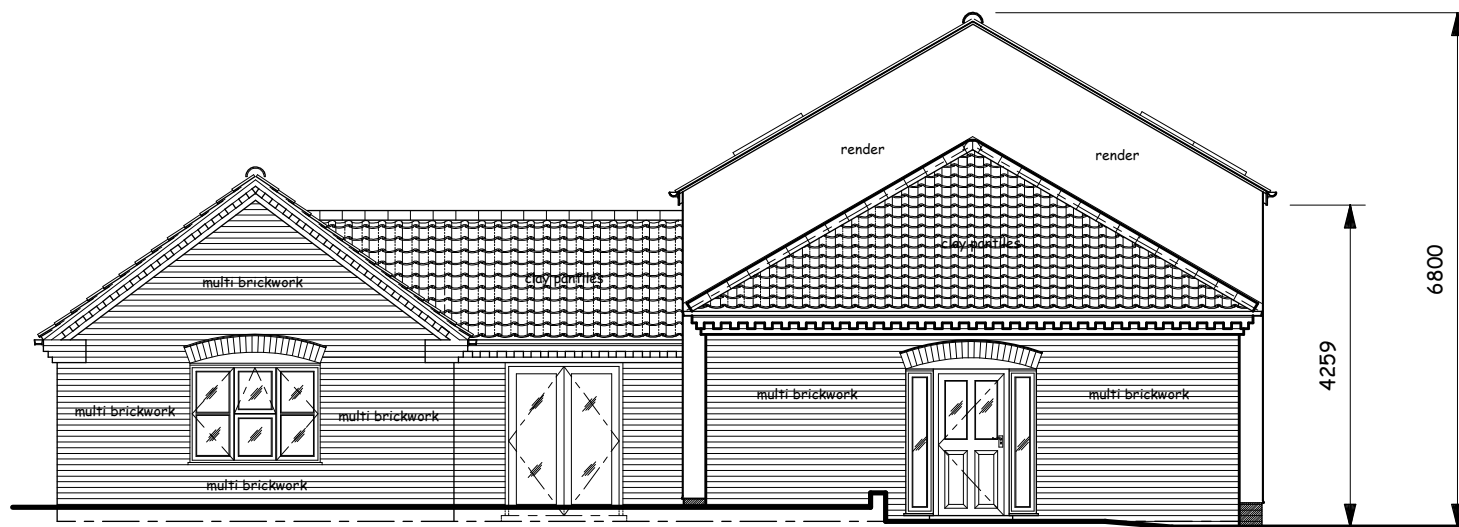

WEST ELEVATION

FINISHES:

WALLS:

Brick plinth painted black with smooth render above and other area in multi brickwork.

ROOF:

Slate, clay pantiles and clay ridge tiles.

WINDOWS:

Upvc flush casements finish colour gray, double glazed units.

DOORS:

Solid core Upvc doors, finish colour gray, with double glazed units.

Revell Architecture & Engineering
 'The Old Greyhound Barn', Bury Road, Hopton, Suffolk, IP22 2NU
 Tel: 01953 666760 Fax: 01953 688139
 enquiries@revell-arch-eng.co.uk
 www.revell-arch-eng.co.uk

Client: *Mr Paul Hounslow*

Project: *Convert Office and Storage Barn into a Two-Bedroom Single storey Dwellings and a Three Bedroom Two Storey Dwelling in the original Barn at - 'The Old Greyhound Barn', Bury Road, Hopton, DISS, Suffolk, IP22 2NU*

Drawing: *PROPOSED SOUTH & WEST ELEVATIONS*

Dwg No: **2812-F-08** Rev: - Scale: **1:100@ A3** Date: **February 2023**

© Copyright of drawing rests with Revell Architecture & Engineering. Any discrepancy must be reported to Revell Architecture Engineering immediately. All dimensions to be checked on-site by Contractor(s). DO NOT scale from drawing.