

**SOUTH ELEVATION**

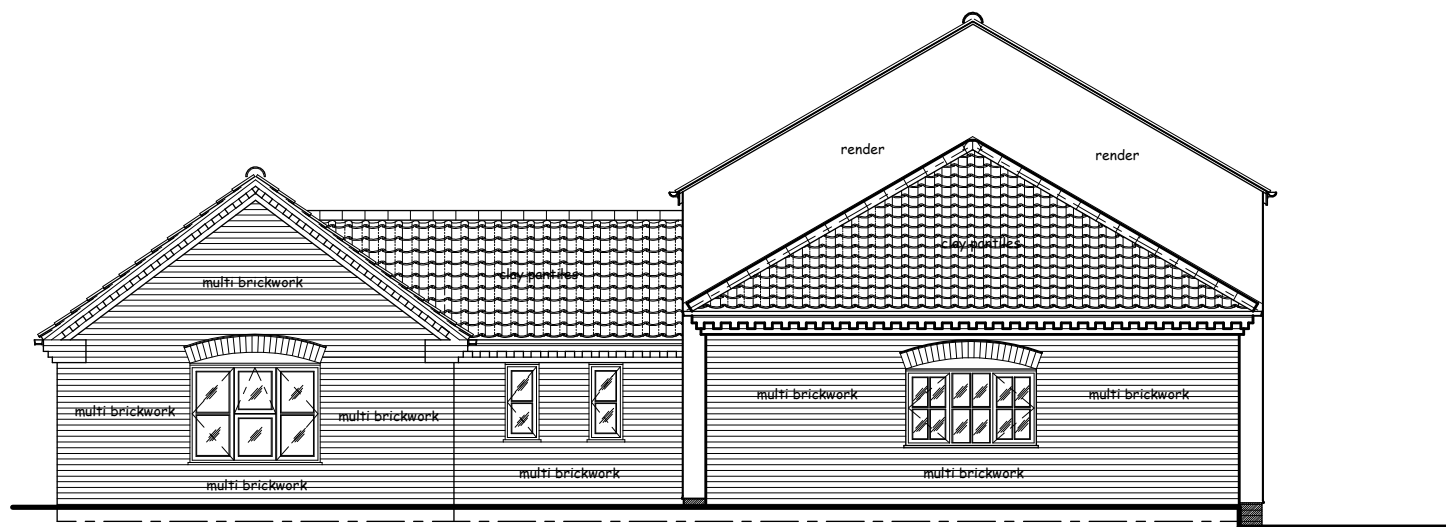

**WEST ELEVATION**

**FINISHES:**

**WALLS:**

Brick plinth painted black with smooth render above and Corrugated fibre cement sheet to the end Gable to the Barn, other area multi brickwork.

**ROOF:**

Corrugated fibre cement sheet roofing, clay pantiles and clay ridge tiles.

**WINDOWS:**

Timber frames stained, slim double glazed units.

**DOORS:**

Solid Timber frames and timber doors, half glazed.

**Revell** Architecture & Engineering  
 The Old Greyhound Barn, Bury Road, Hopton, Suffolk, IP22 2NU  
 Tel: 01953 666760 Fax: 01953 688139  
 enquiries@revell-arch-eng.co.uk  
 www.revell-arch-eng.co.uk

Client: *Mr Paul Hounslow*

Project: *Convert Office and Storage Barn into a Two-Bedroom Single storey Dwellings and a Three Bedroom Two Storey Dwelling in the original Barn at - 'The Old Greyhound Barn', Bury Road, Hopton, DISS, Suffolk, IP22 2NU*

Drawing: *EXISTING SOUTH & WEST ELEVATIONS*

Dwg No: **2812-F-03** Rev: - Scale: **1:100@ A3** Date: **February 2023**

© Copyright of drawing rests with Revell Architecture & Engineering. Any discrepancy must be reported to Revell Architecture Engineering immediately. All dimensions to be checked on-site by Contractor(s). DO NOT scale from drawing.