

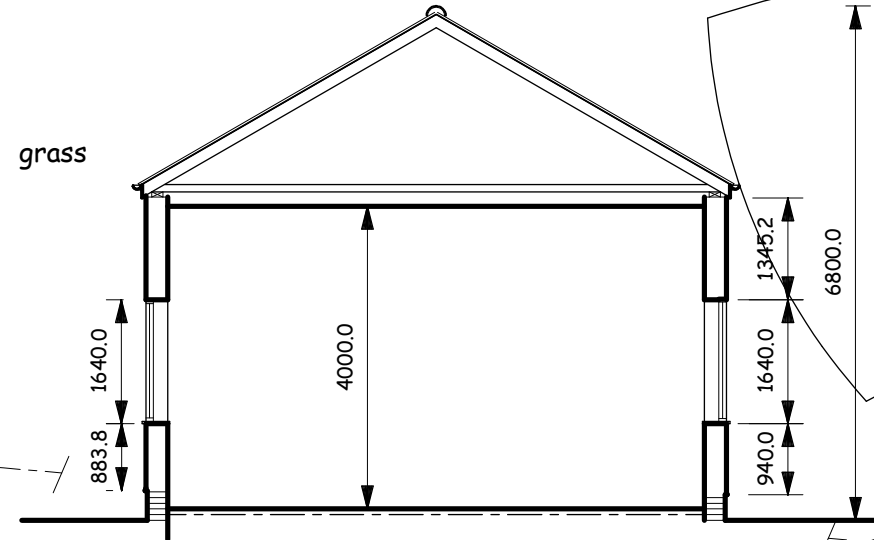

bunded oil tank

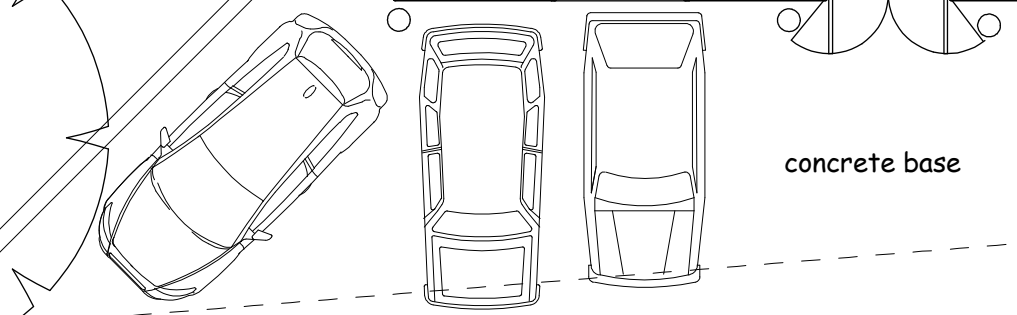

SECTION A-A

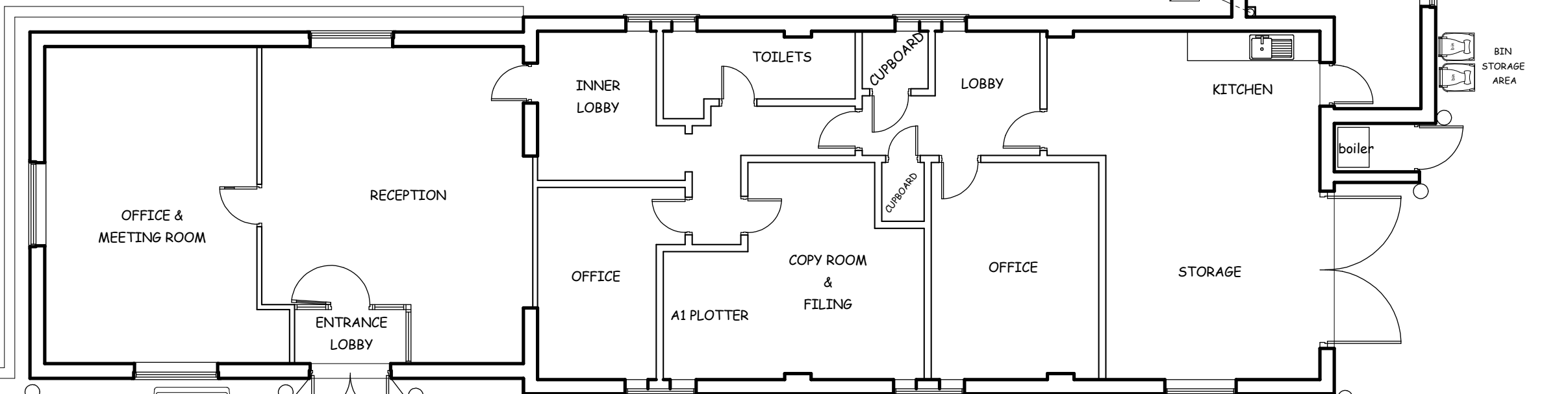

concrete base

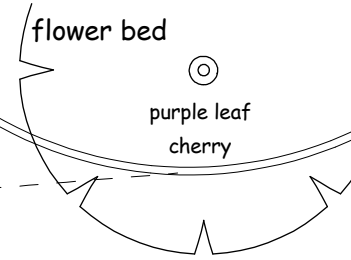

flower bed  
purple leaf  
cherry

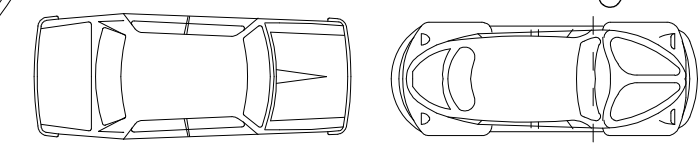

tarmac

shingle drive

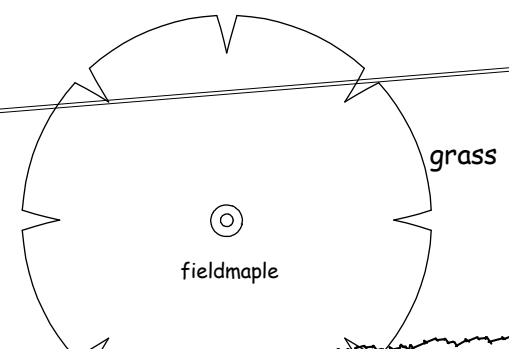

grass  
fieldmaple

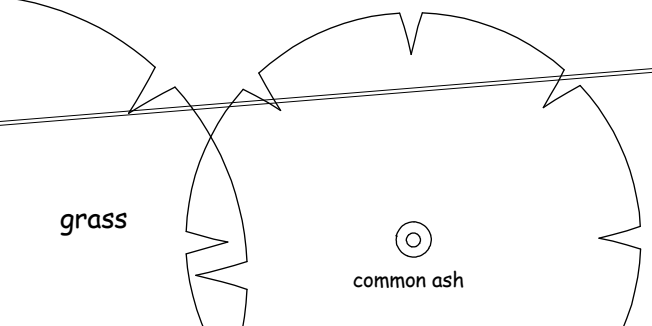

grass  
common ash

**Revell** Architecture & Engineering  
 'The Old Greyhound Barn', Bury Road, Hopton, Suffolk, IP22 2NU  
 Tel: 01953 666760 Fax: 01953 688139  
 enquiries@revell-arch-eng.co.uk  
 www.revell-arch-eng.co.uk

Client: Mr Paul Hounslow  
 Project: Convert Office and Storage Barn into a Two-Bedroom Single storey Dwellings and a Three Bedroom Two Storey Dwelling in the original Barn at - 'The Old Greyhound Barn', Bury Road, Hopton, DISS, Suffolk, IP22 2NU  
 Drawing: EXISTING LAYOUT PLAN

Dwg No: 2812-F-02 Rev: - Scale: 1:100@ A3 Date: February 2023

© Copyright of drawing rests with Revell Architecture & Engineering. Any discrepancy must be reported to Revell Architecture Engineering immediately. All dimensions to be checked on-site by Contractor(s). DO NOT scale from drawing.