

Drawing updated to Rev 1
10-03-23
Drawing updated to Rev 2
20-03-23

Project Title:
**Extension Works at 6
Kinoulton Road,
Cropwell Bishop,
Nottingham NG12 3BD**

Drawing Title:
Proposed Elevations

Scale: 1:100 Date: 13-Feb-23
(Original sheet size = A3)

General Notes
This plan is the copyright of JK Consultancy (Midlands) Ltd. It does not constitute a full working drawing. This drawing can not be used as a base drawing for construction purposes, it is ESSENTIAL that all dimensions and levels are checked carefully before any work commences or any materials are ordered. Please note property was not surveyed and measures are based on CAD drawings provided by the client.

**JK Consultancy
(Midlands) Ltd**

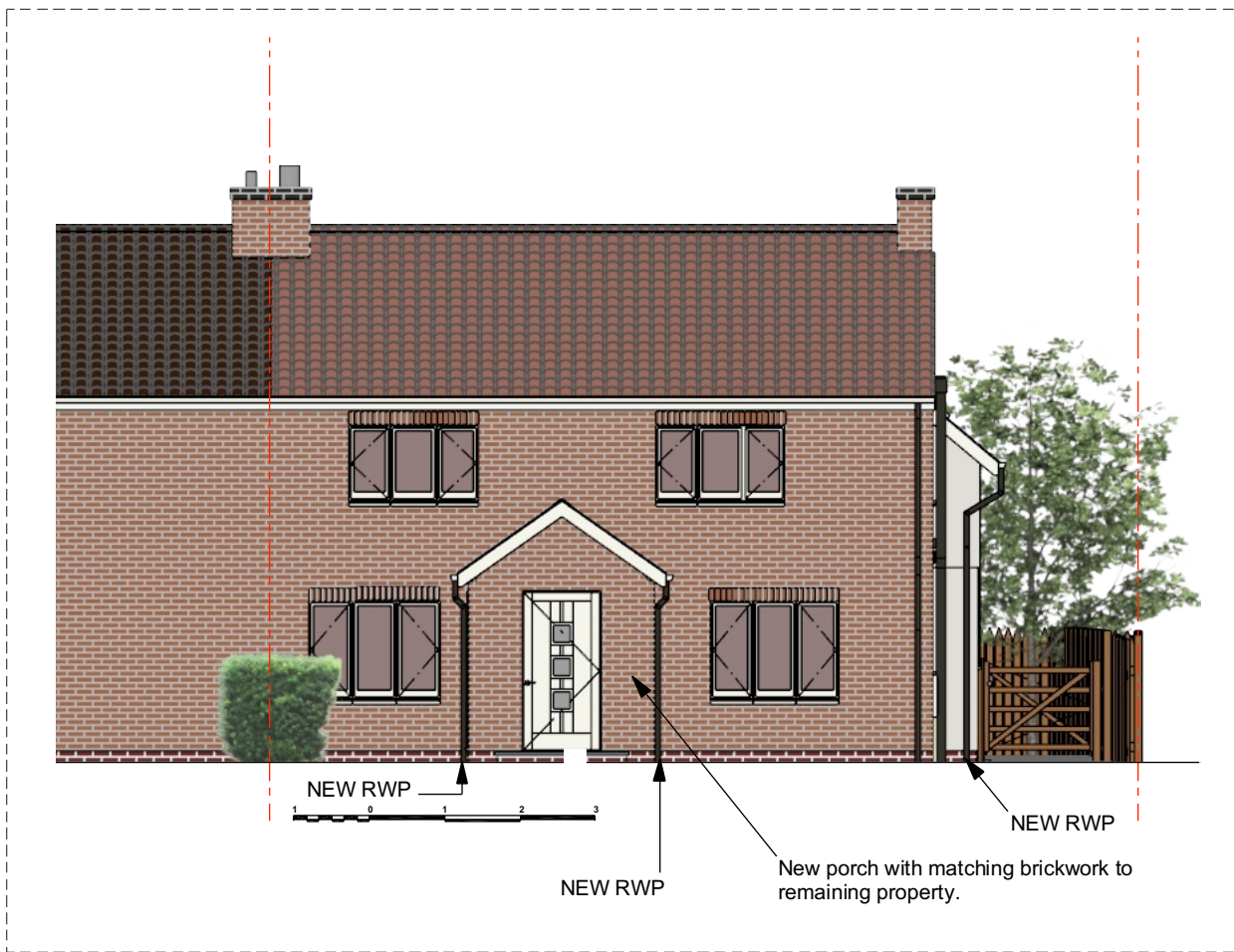

PROPOSED FRONT ELEVATION

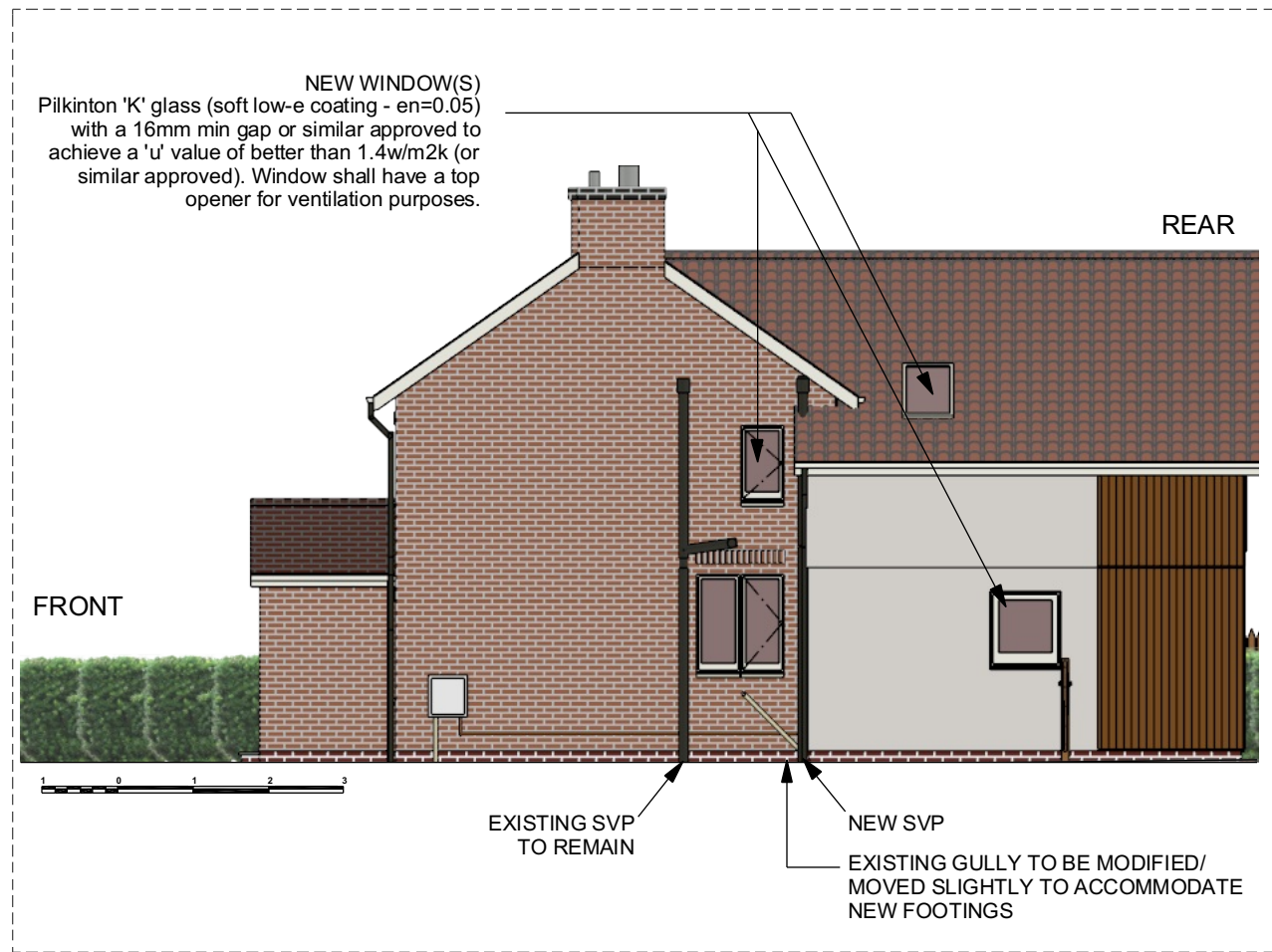

PROPOSED NORTH SIDE ELEVATION

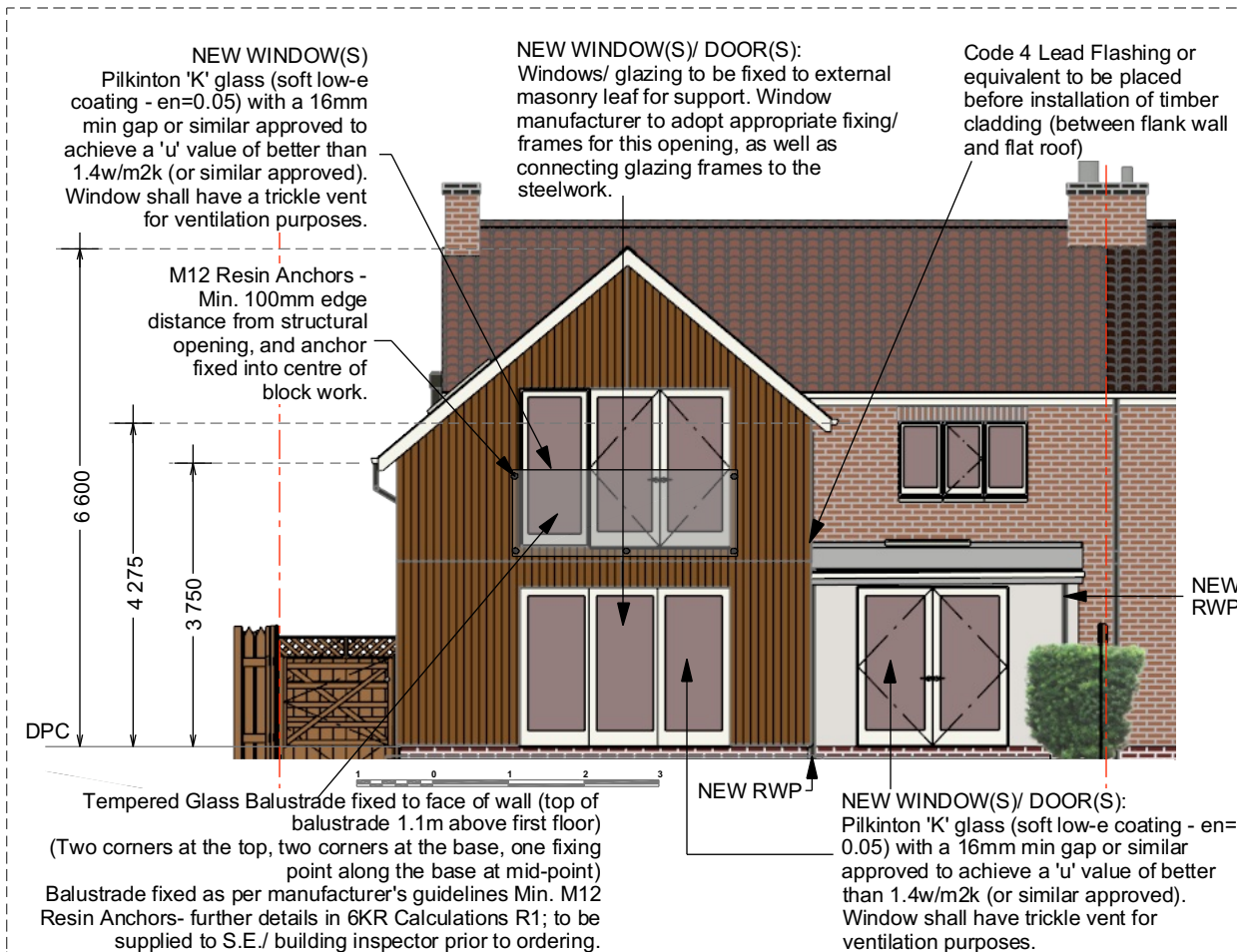

PROPOSED REAR ELEVATION

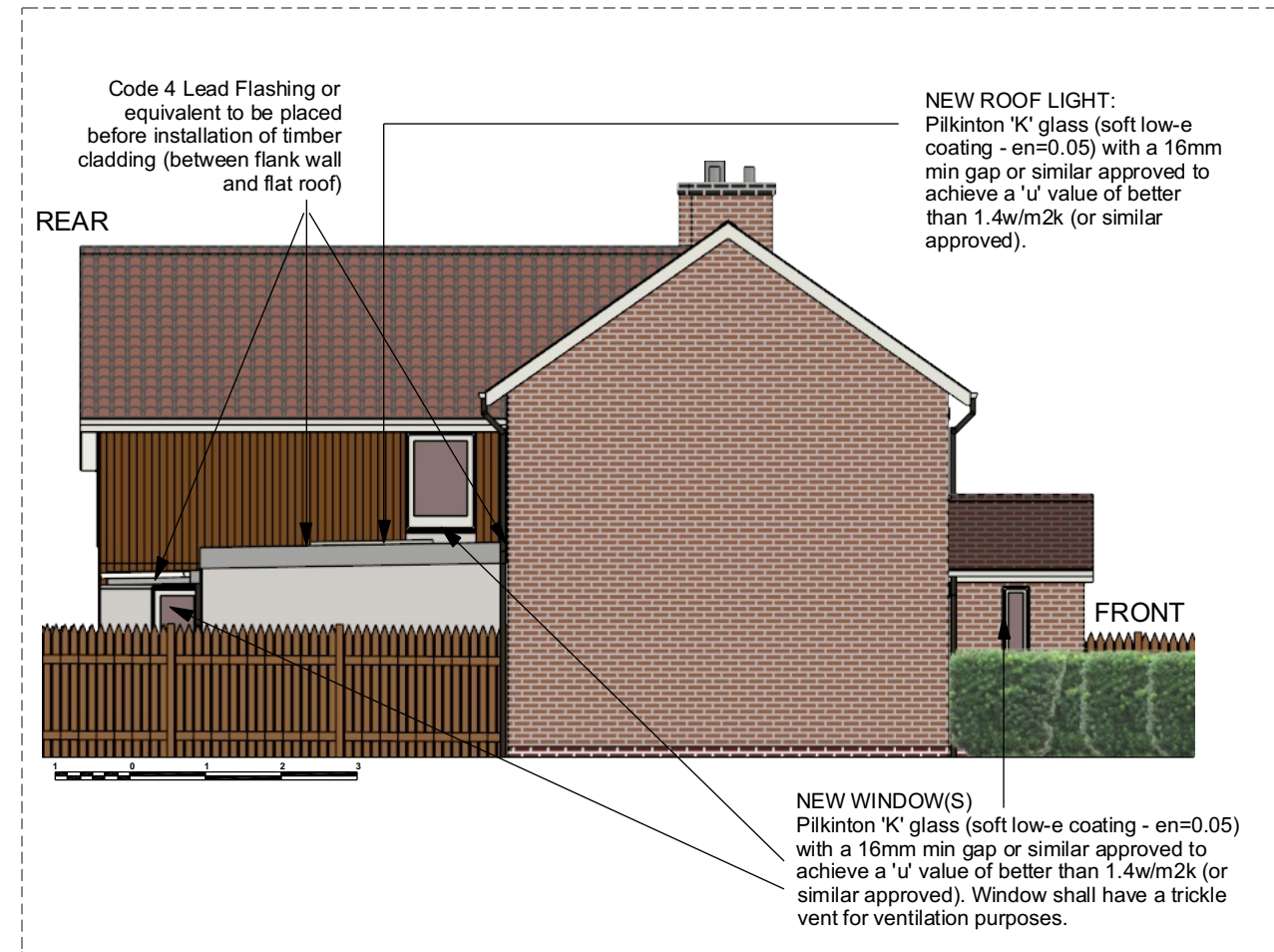

PROPOSED SOUTH SIDE ELEVATION