

HAZARD / ACTIVITY LEADING TO UNUSUAL, SIGNIFICANT OR UNACCEPTABLE RISKS DURING CONSTRUCTION ARE IDENTIFIED ON THIS DRAWING AS:

This list below identifies certain risks but does not cover all possible unusual etc. situations which may be during the construction process, it is therefore the main contractors responsibility to identify any further risks/hazards and take appropriate action.

Risks / Hazards particular to this drawing are listed below in numerical references, please refer to architectural risk register for further details: #####



North Elevation - Existing 1:100



East Elevation - Existing 1:100



North Elevation - Proposed 1:100

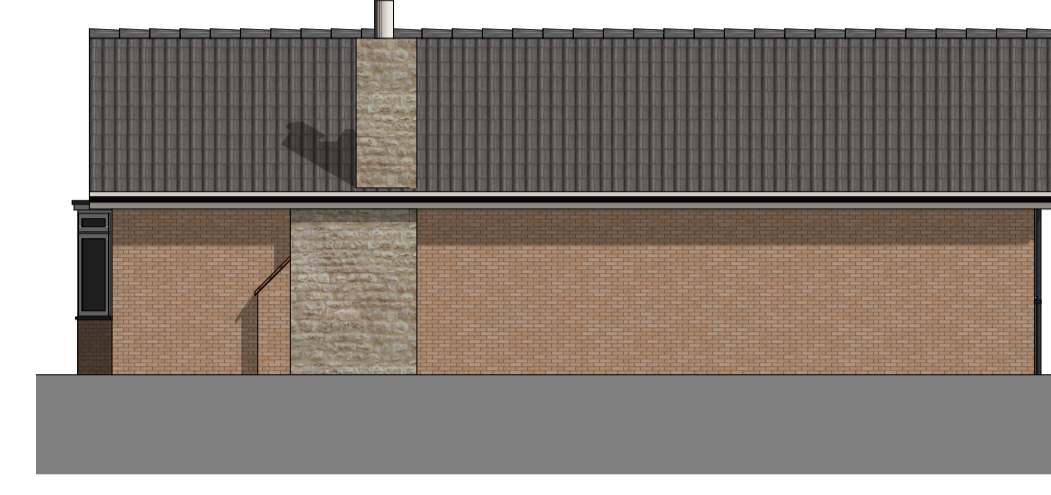

East Elevation - Proposed 1:100



South Elevation - Existing 1:100



West elevation - Existing 1:100

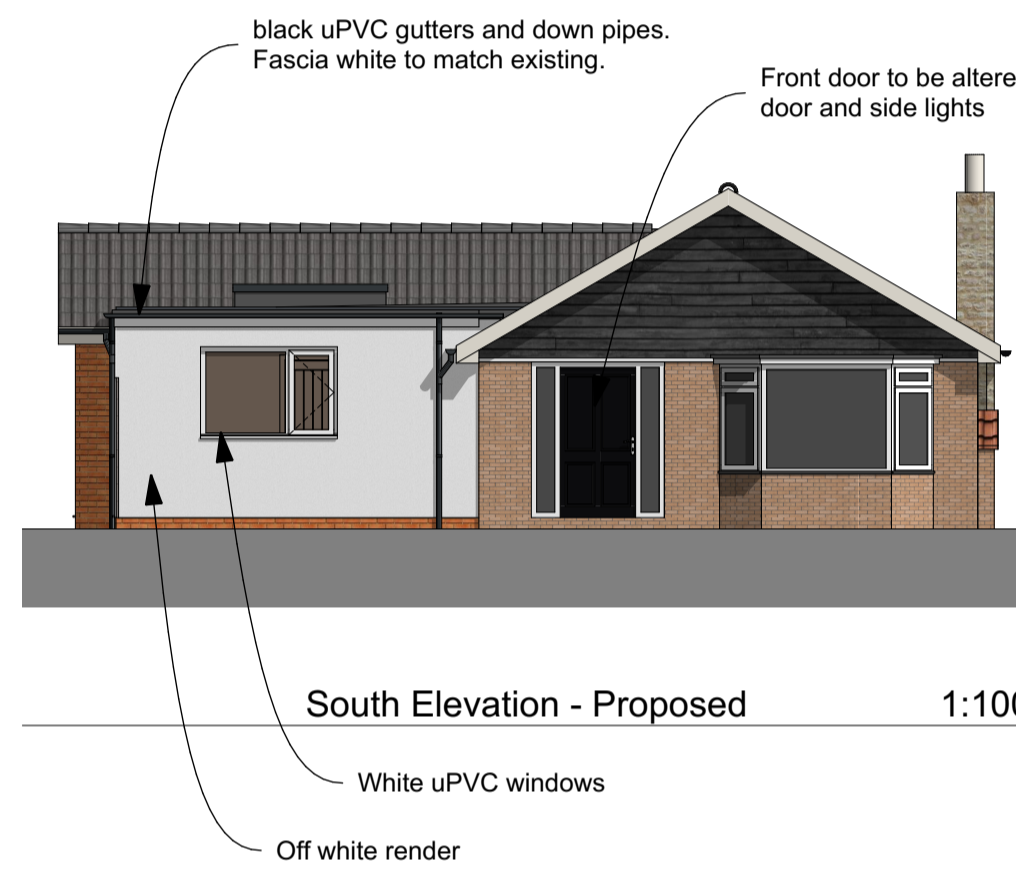

South Elevation - Proposed 1:100



West Elevation - Proposed 1:100

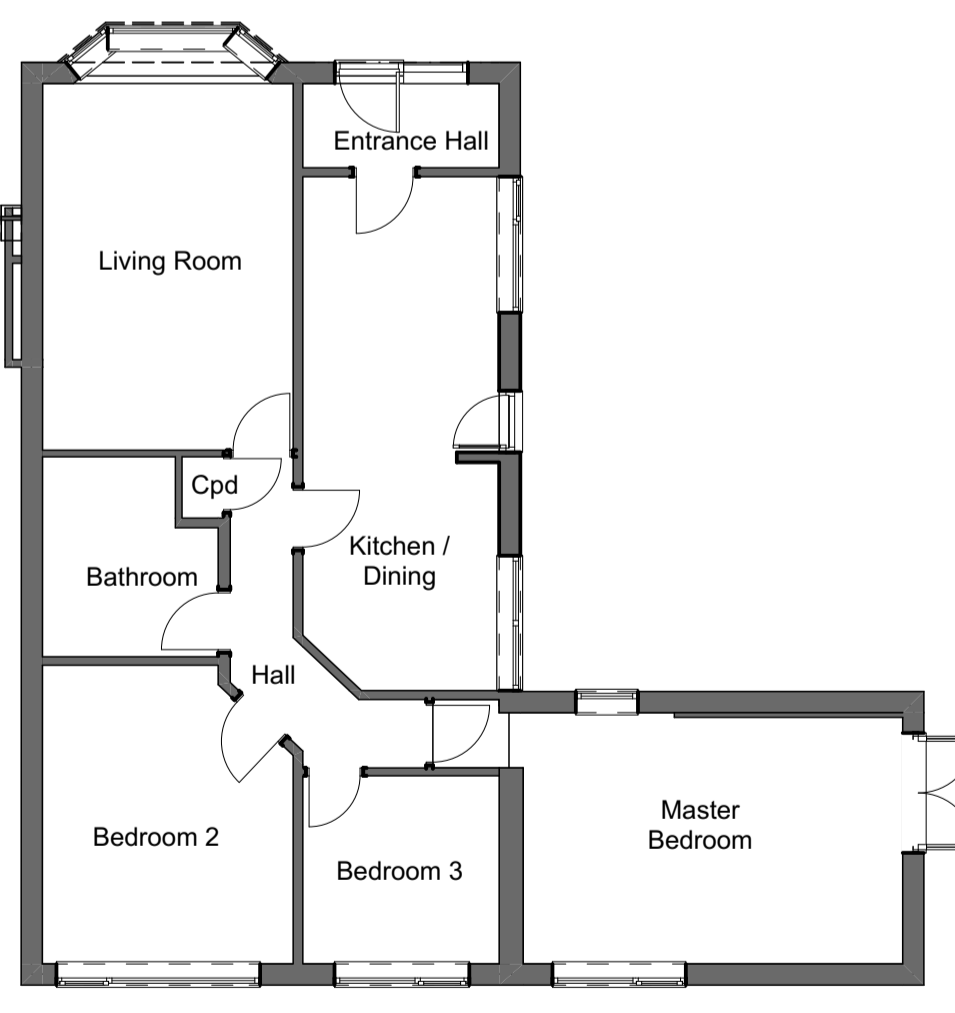

Ground Floor - As Existing 1:100

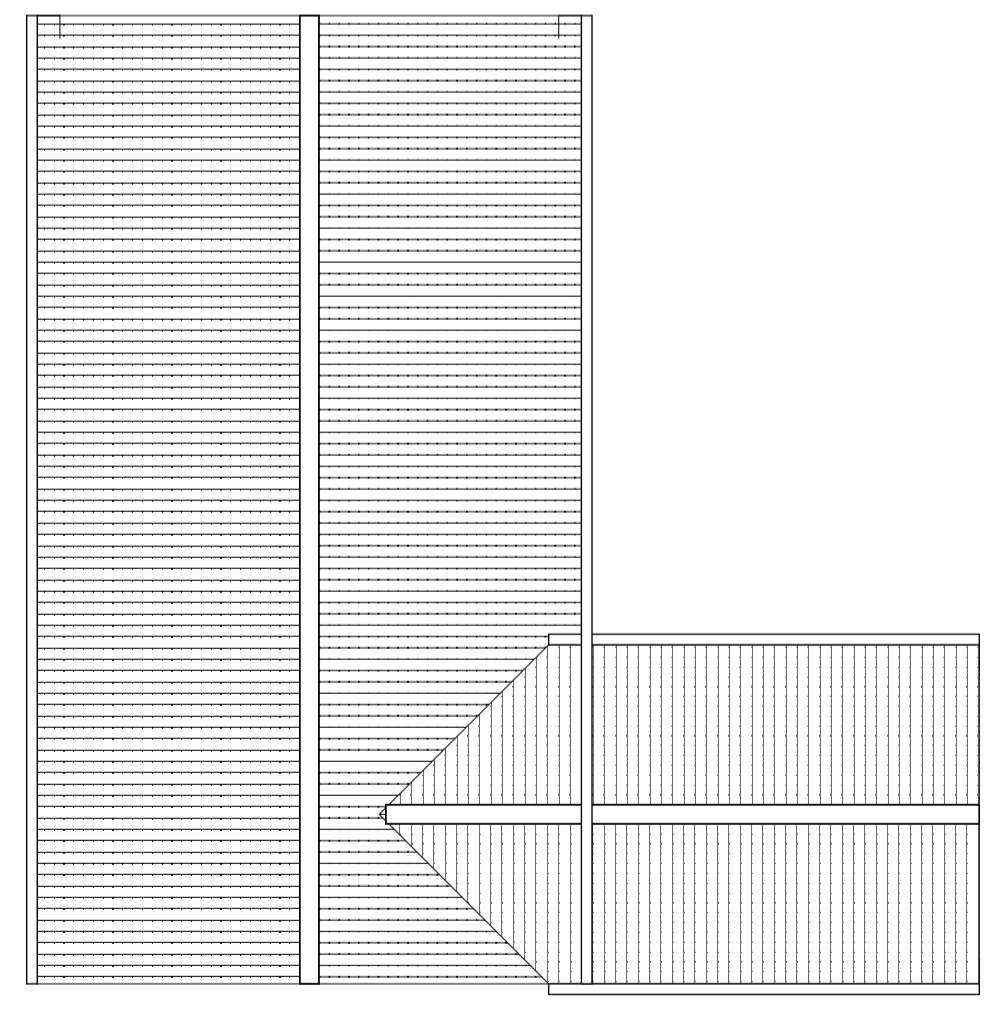

Roof Plan - As Existing 1:100

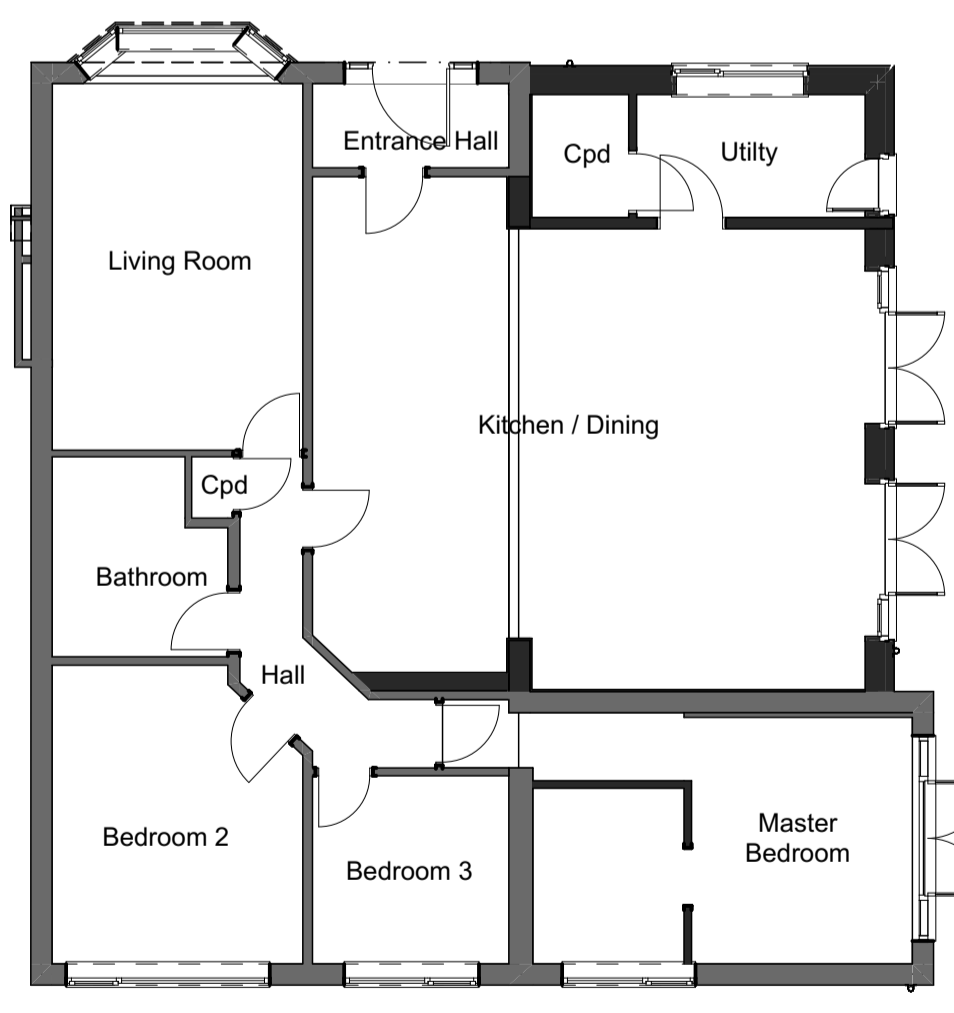

Ground Floor - As Proposed 1:100

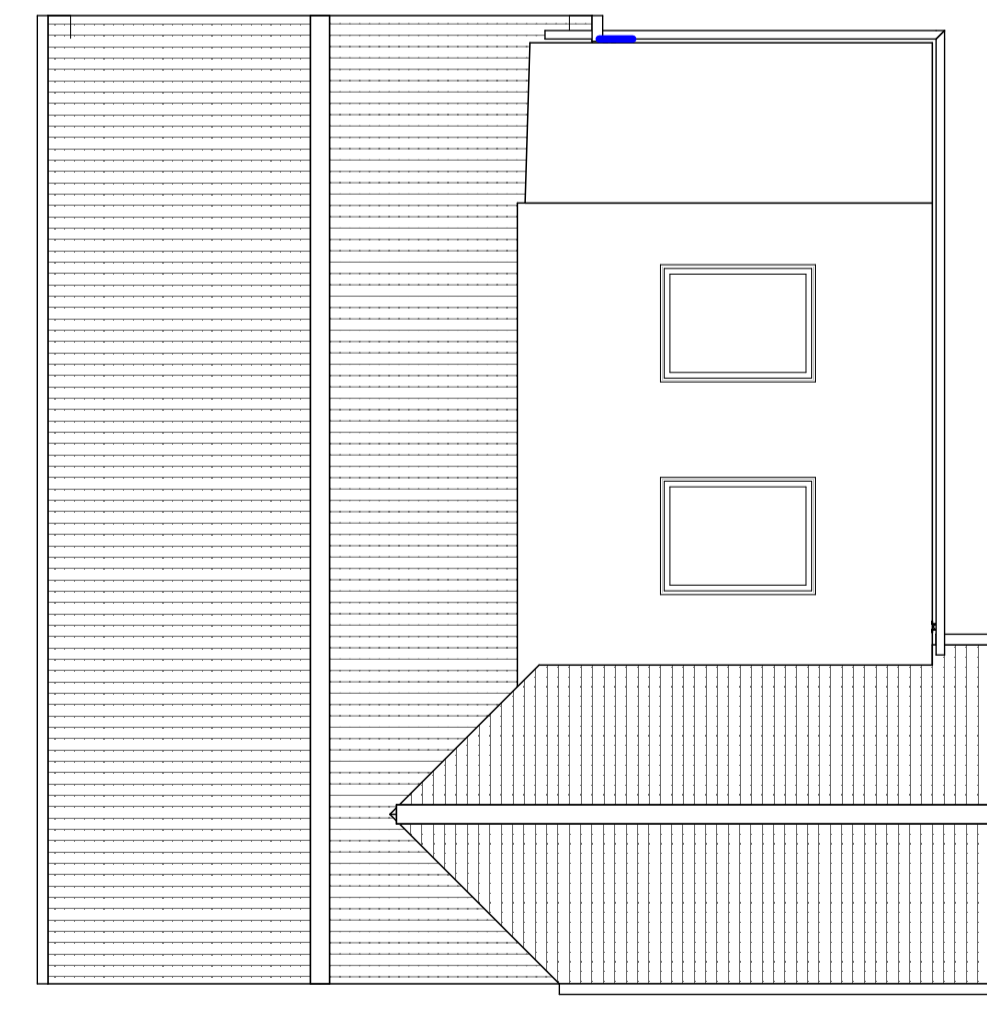

Roof Plan - As Existing 1:100

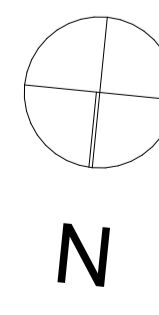
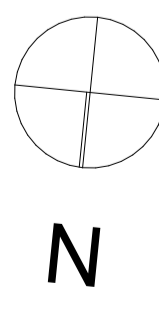

| Rev | Date | Drawn | Description | Checked | |
|-----------------|--------------------------------------------|-------|-------------|---------|------------|
| PLANNING | | | | | |
| Client | MR & MRS C COOK | | | Date | 17/03/2023 |
| Project | Extension to 21 Southfield Close | | | Scale | @ A1 |
| Title | Existing and Proposed Plans and Elevations | | | Drawn | CC Auth XX |
| Drawing Number | Revision | | | | |
| -1000 - 100 | | | | | |