

Notes

Copyright
 © Robert Doughty Consultancy Limited.
 All rights described in the Copyright, Designs and Patents Act 1988 have been asserted.

Building Survey
 The existing survey information and drawing has been carried out by others. Its accuracy cannot be guaranteed by The Robert Doughty Consultancy and as such, the practice cannot be held responsible for any discrepancies which may exist between the survey and the as-built information.

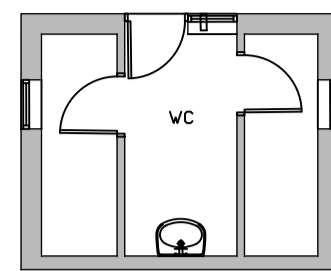

**Ground Floor Plan
 Building B**

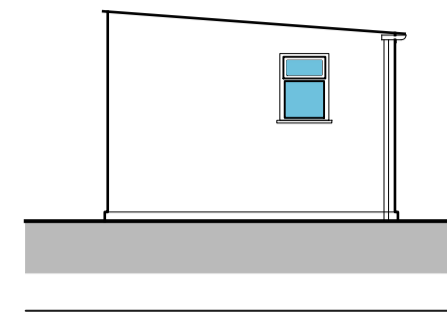

**East Elevation
 Building B**

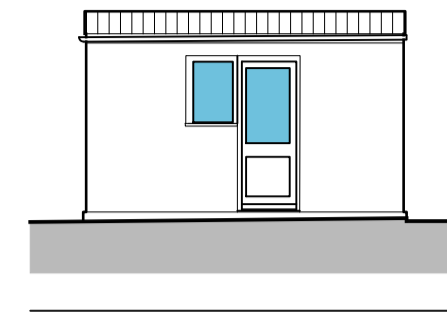

**North Elevation
 Building B**

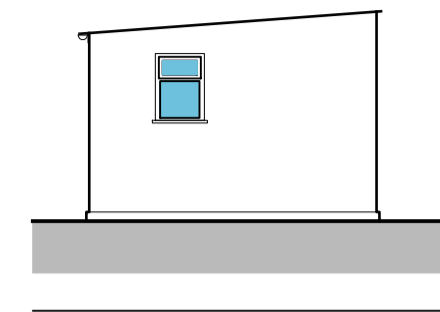

**West Elevation
 Building B**

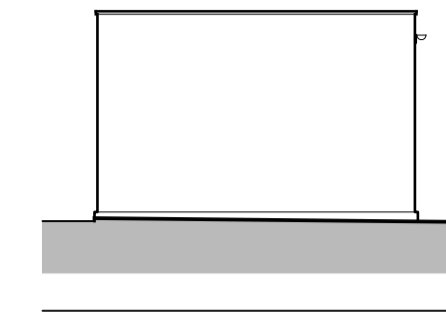

**South Elevation
 Building B**

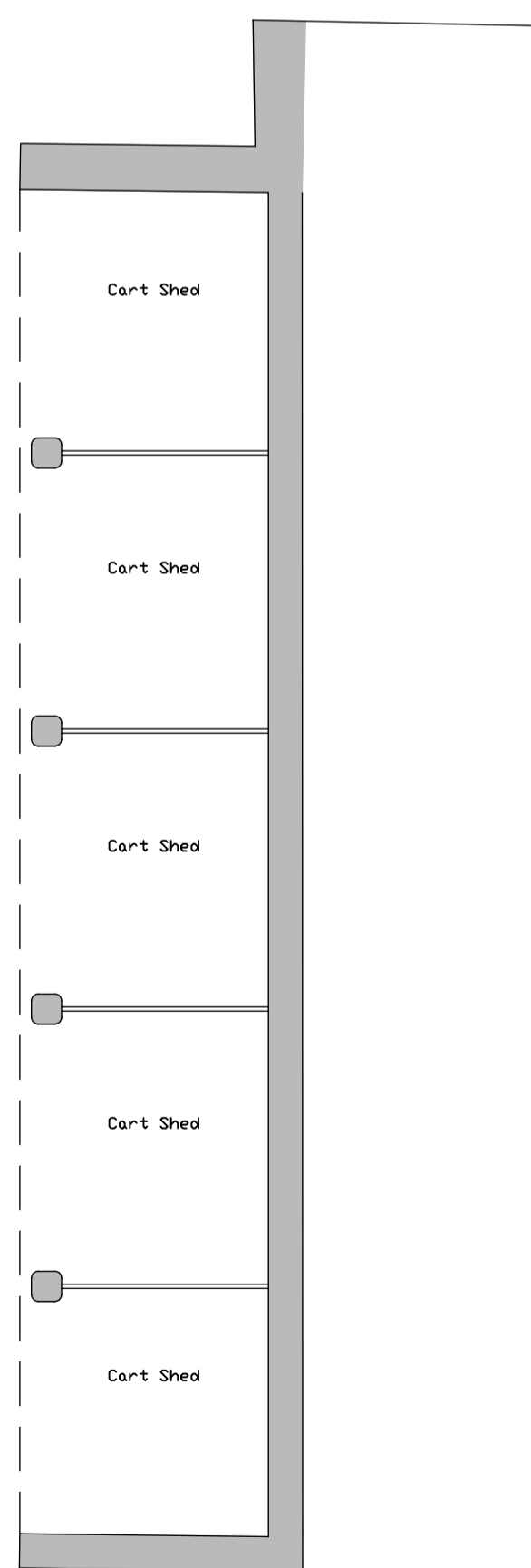

**Ground Floor Plan
 Barn C**

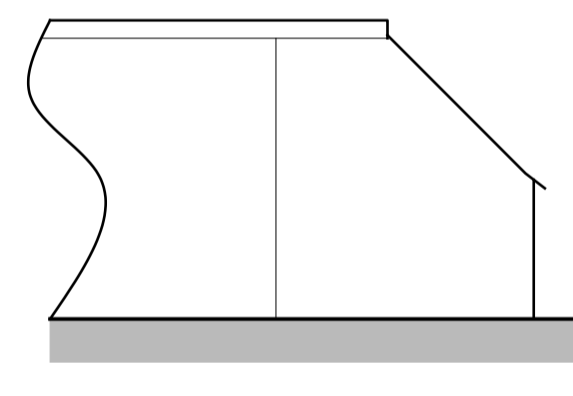

**North Elevation
 Building C**

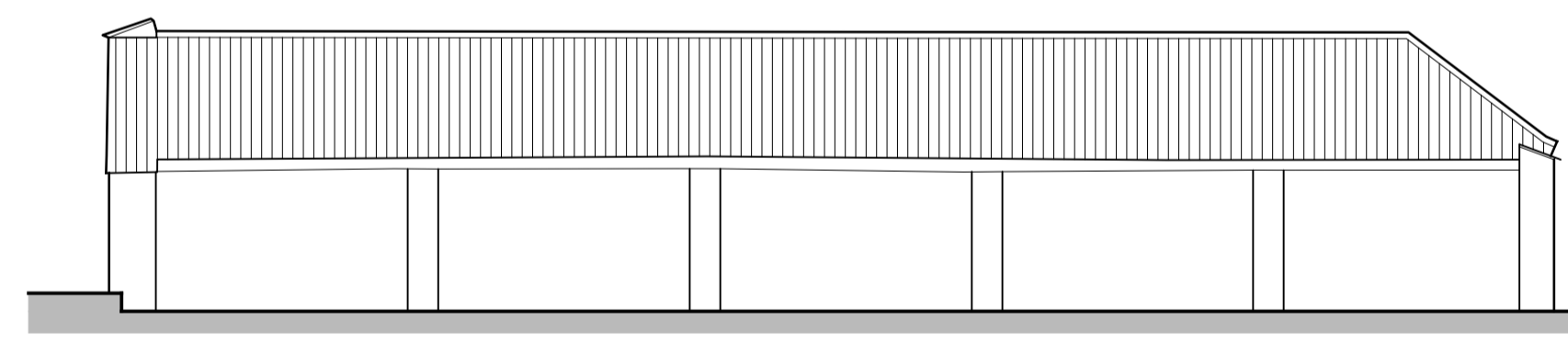

**West Elevation
 Building C**

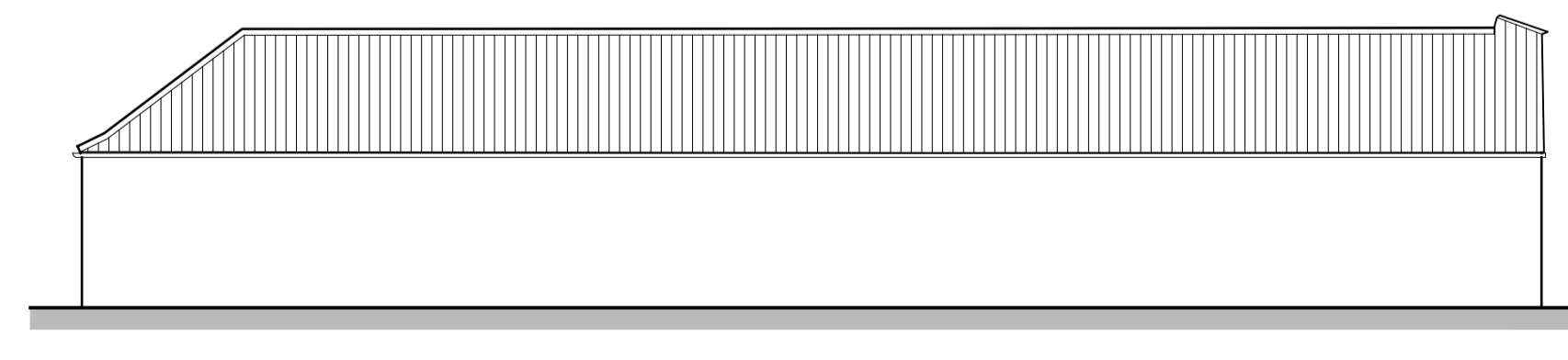

**East Elevation
 Building C**

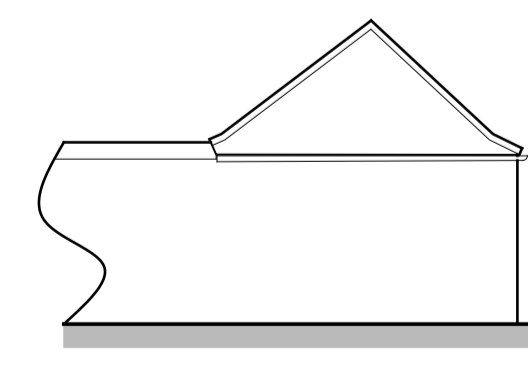

**South Elevation
 Building C**

NOTE:

Existing open fronted cart shed to be used as a car port and general domestic storage in association with proposed plot 8



Rev	Description	Date

rdc
 Robert Doughty
 Consultancy
 32 High Street, Helpringham
 Sleaford, Lincolnshire, NG34 0RA
 Tel: 01529 421646
 Email: admin@rdc-landplan.co.uk
 Web: www.rdc-landplan.co.uk

Client
 Blankney Estates Ltd

Project
 Village Farm Development
 Drury Street, Blankney

Drawing
 Building B-C, Existing Plans and Elevations

Scale @ A1
 1:100

Date
 02/02/23

Drawn By
 WW

Checked By
 PSS

Job Number
 1290-6

Status
 PL

Purpose of Issue
 Planning

Drawing No.
 1290-6_PL_GA02

Rev
 -