

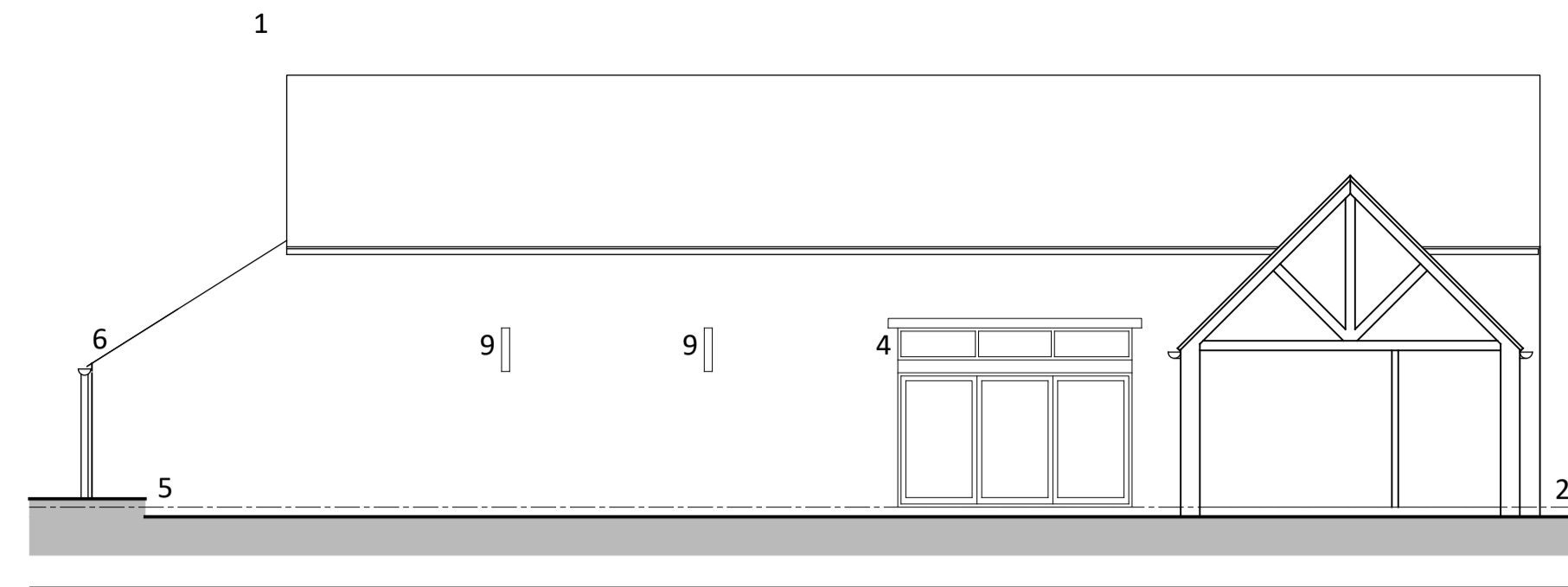

Proposed Roof Plan

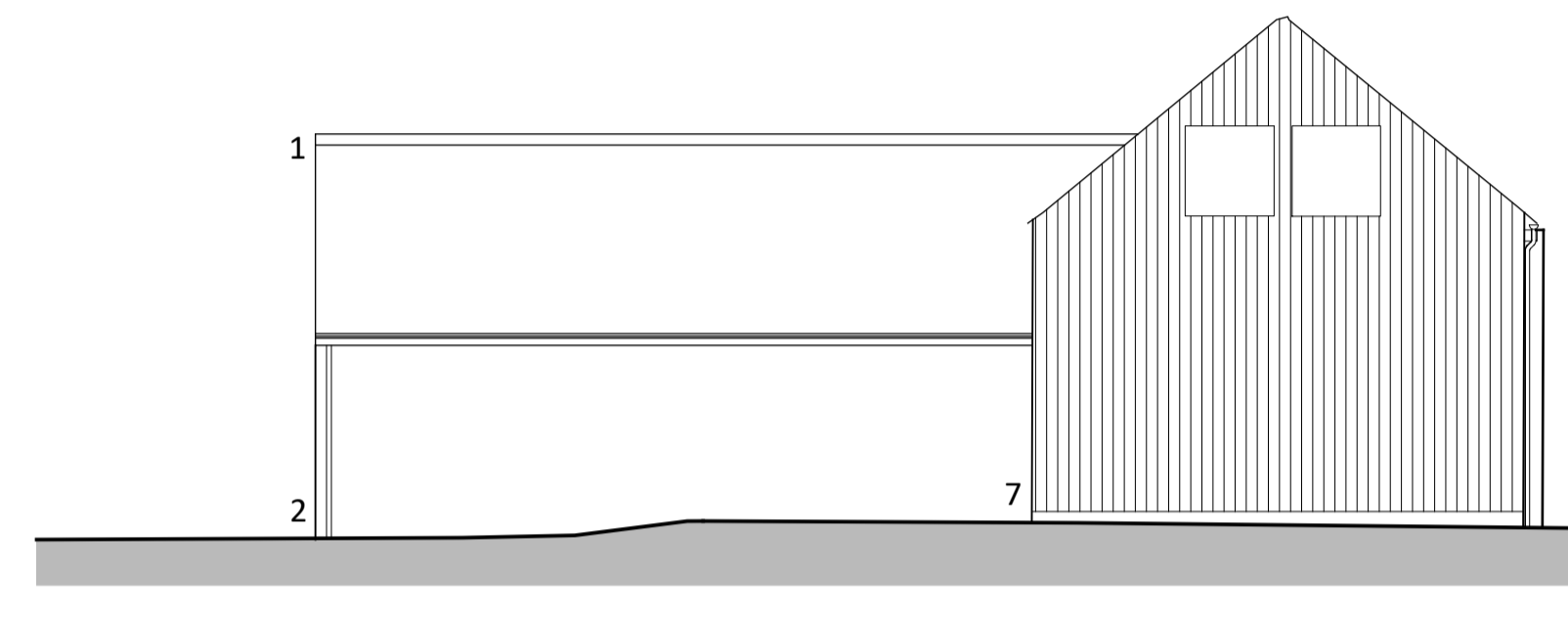

Proposed South Elevation



Proposed East Elevation

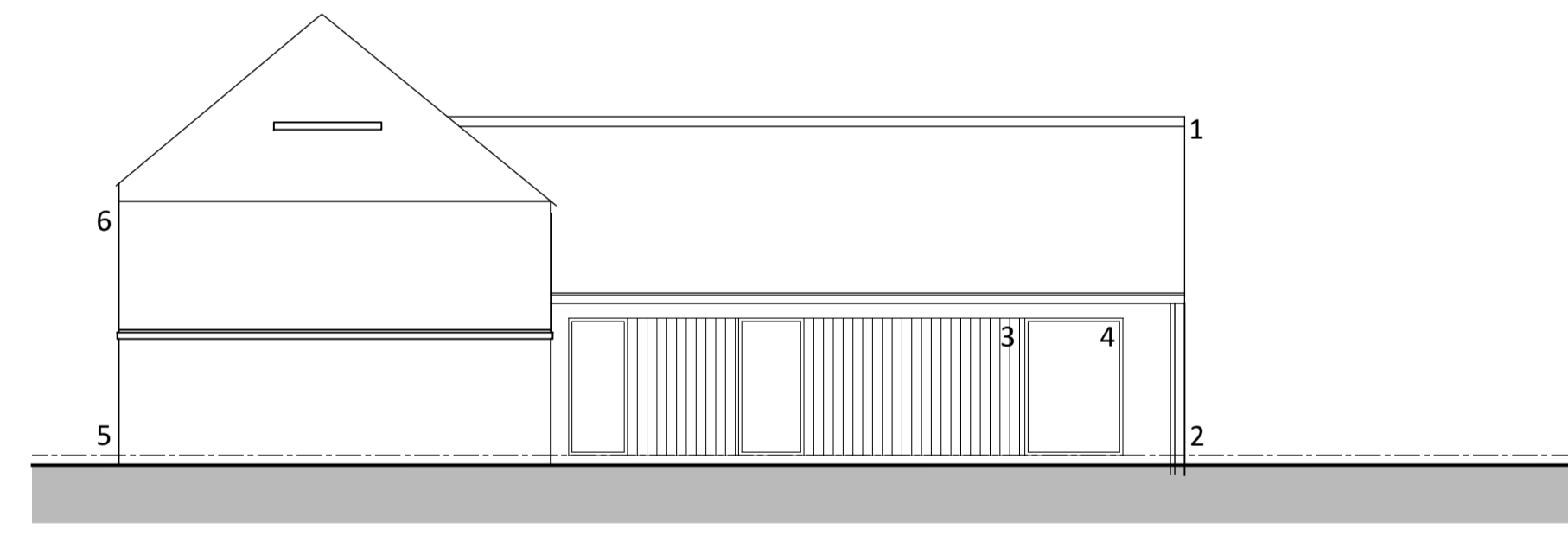

Proposed West Elevation

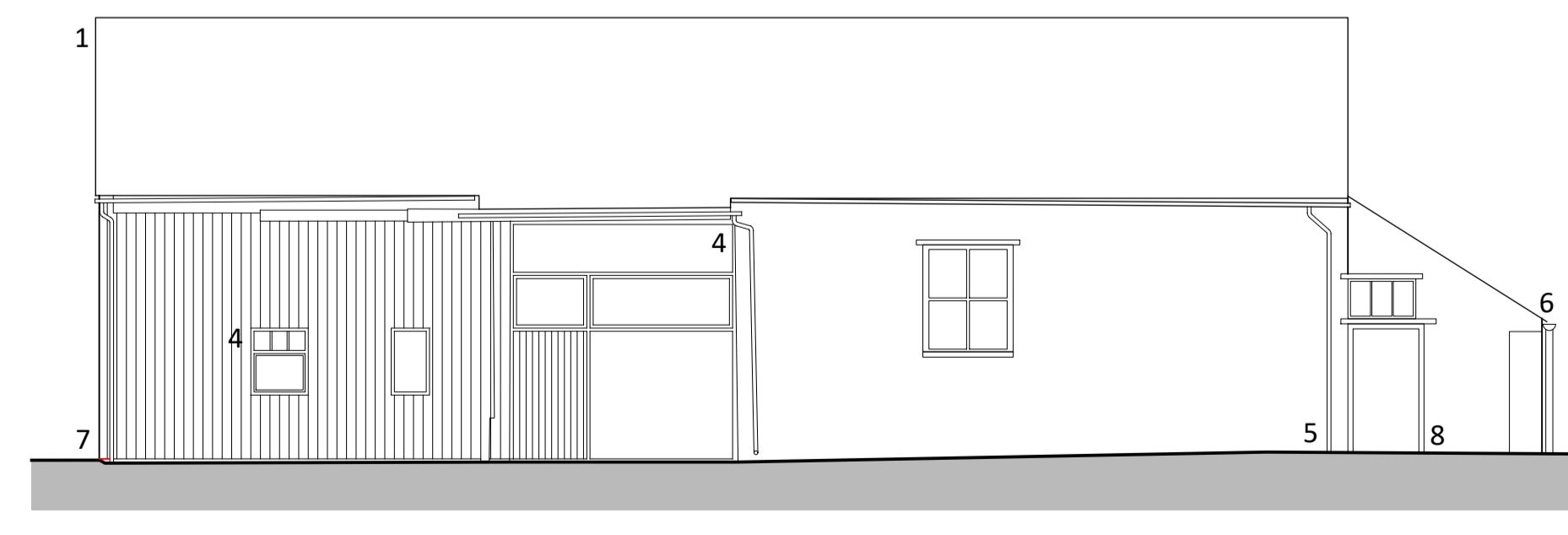

Proposed North Elevation

Schedule of Materials

1. Clay pantile roofs
2. Natural Stone walls
3. Vertical Larch cladding
4. Aluminium PPC windows and doors
5. Natural stone walls retained, repaired and repointed
6. Half Round Profiled fire cement roof sheeting
7. Vertical larch cladding to existing blockwork walls
8. Existing brickwork walls to be retained, repaired and repointed
9. Historic Vents retained and glazed

Schedule of Accommodation

1. Entrance Lobby
2. WC/Cloaks
3. Bathroom
4. Dining
5. Kitchen
6. Lounge
7. Bedroom
8. Bedroom
9. En-suite
10. Bedroom



Proposed Ground Floor Plan

**Notes**  
**Copyright**  
 © Robert Doughty Consultancy Limited.  
 All rights described in the Copyright, Designs and Patents Act 1988 have been asserted.  
**Ordnance Survey Map**  
 © Crown Copyright. OS Licence No: AR 100010613.  
**Dimensions**  
 All dimensions shown are for the purposes of obtaining the relevant planning permission only.  
**CDM 2015**  
 This drawing is for illustrative purposes and/or obtaining the relevant planning permission only. It should not be used for construction and accordingly, risk identification under the Construction (Design & Management) Regulations 2015 has not been undertaken.



B	Drawing update following comments from Heritage Consultant	02.03.23
A	Extent of demolition added.	21.02.23

Rev	Description	Date
-----	-------------	------

**rdc**  
 Robert Doughty Consultancy  
 32 High Street, Helpringham  
 Sleaford, Lincolnshire, NG34 0RA  
 Tel: 01529 421646  
 Email: admin@rdc-landplan.co.uk  
 Web: www.rdc-landplan.co.uk

**Client**  
 Blankney Estates Ltd  
**Project**  
 Village Farm  
 Drury Street, Blankney

**Drawing**  
 Plot 3 - Proposed Plans and Elevations

<b>Scale @ A1</b>	1: 100	<b>Date</b>	10/11/22
-------------------	--------	-------------	----------

<b>Drawn By</b>	PSS	<b>Checked By</b>	-
-----------------	-----	-------------------	---

<b>Job Number</b>	1290-6	<b>Status</b>	PL	<b>Purpose of Issue</b>	Planning
-------------------	--------	---------------	----	-------------------------	----------

<b>Drawing No.</b>	1290-6_PL_GA07	<b>Rev</b>	B
--------------------	----------------	------------	---

----- Elements to be demolished