

**DISCLAIMER:**  
Intervention Architecture Ltd retain the copyright to this drawing. It may not be reproduced or copied without prior consent.

**SAFETY, HEALTH & ENVIRONMENTAL INFORMATION**  
In addition to the hazards/risks normally associated with the types of work detailed on this drawing, note the following risks and information.

- CONSTRUCTION:**
- Working from height
  - Maintenance
  - Heavy lifting
  - Falling material
  - Protecting boundaries/glass below
- DEMOLITION:**
- Asbestos removal
  - Heavy lifting
  - Falling material

Risks listed here are not exhaustive. It is assumed that all works will be carried out by a competent contractor working, where appropriate, to an approved method statement.

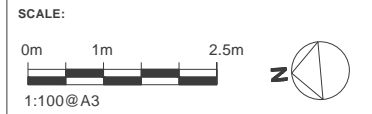

**KEY:**  
Boundary outline - - - - -

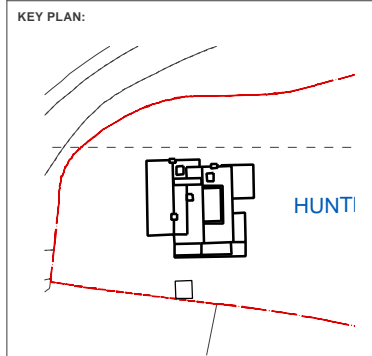

**REVISIONS:**

REV	DATE	DESCRIPTION
-	26.12.2022	PLANNING ISSUE
A	28.03.2023	REVISED PLANNING

**A**  
Intervention  
Architecture

hello@interventionarchitecture.com  
www.interventionarchitecture.com

Unit 12 Arthaus, 80-82 Floodgate St, Birmingham, B5 5SR

Intervention Architecture Ltd. Company Registration No. 9364941 Registered Office: Jaguar House, Cecil Street, Birmingham, B193ST.  
Copyright © Intervention Architecture Ltd 2021

**DRAWING TITLE:**  
**PROPOSED LOFT PLAN**

**DRAWING NO:** 1232\_102\_A

**DATE:** 06.12.2022 **SCALE:** 1:100@A3

**ADDRESS:** HUNTERS MEAD, THROCKING ROAD, SG9 9RB

**CLIENT:** [REDACTED]

PLANNING ISSUE ONLY - NOT FOR CONSTRUCTION