

DISCLAIMER:
Intervention Architecture Ltd retain the copyright to this drawing. It may not be reproduced or copied without prior consent.

SAFETY, HEALTH & ENVIRONMENTAL INFORMATION
In addition to the hazards/risks normally associated with the types of work detailed on this drawing, note the following risks and information.

CONSTRUCTION:

- Working from height
- Maintenance
- Heavy lifting
- Falling material
- Protecting boundaries/glass below

DEMOLITION:

- Asbestos removal
- Heavy lifting
- Falling material

Risks listed here are not exhaustive. It is assumed that all works will be carried out by a competent contractor working, where appropriate, to an approved method statement.

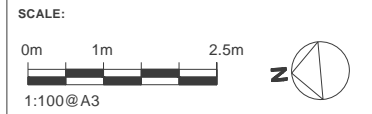

KEY:
Boundary outline -

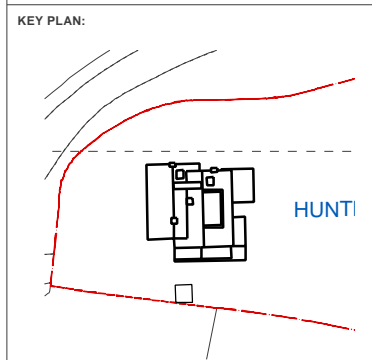

REVISIONS:

| REV | DATE | DESCRIPTION |
|-----|------------|------------------|
| - | 26.12.2022 | PLANNING ISSUE |
| A | 28.03.2023 | REVISED PLANNING |

Intervention Architecture

hello@interventionarchitecture.com
www.interventionarchitecture.com

Unit 12 Arthaus, 80-82 Floodgate St, Birmingham, B5 5SR

Intervention Architecture Ltd. Company Registration No. 9364941 Registered Office: Jaguar House, Cecil Street, Birmingham, B193ST.
Copyright © Intervention Architecture Ltd 2021

DRAWING TITLE:
PROPOSED ROOF PLAN

DRAWING NO: 1232_103_A

DATE: 06.12.2022 **SCALE:** 1:100@A3

ADDRESS: HUNTERS MEAD, THROCKING ROAD, SG9 9RB

CLIENT:

PLANNING ISSUE ONLY - NOT FOR CONSTRUCTION