

**DISCLAIMER:**  
 Intervention Architecture Ltd retain the copyright to this drawing. It may not be reproduced or copied without prior consent.

**SAFETY, HEALTH & ENVIRONMENTAL INFORMATION**  
 In addition to the hazards/risks normally associated with the types of work detailed on this drawing, note the following risks and information.

**CONSTRUCTION:**

- Working from height
- Maintenance
- Heavy lifting
- Falling material
- Protecting boundaries/glass below

**DEMOLITION:**

- Asbestos removal
- Heavy lifting
- Falling material

Risks listed here are not exhaustive. It is assumed that all works will be carried out by a competent contractor working, where appropriate, to an approved method statement.

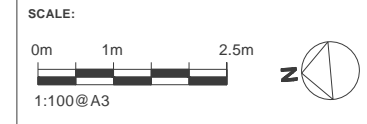

**KEY:**  
 Boundary outline - - - - -

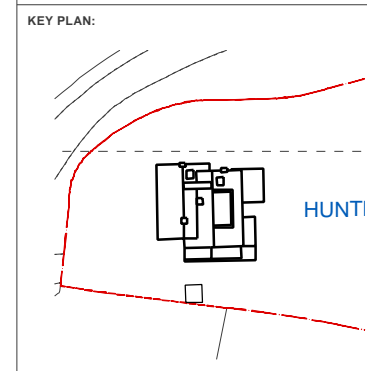

**REVISIONS:**

REV	DATE	DESCRIPTION
-	26.12.2022	PLANNING ISSUE
A	28.03.2023	REVISED PLANNING

**Intervention Architecture**

hello@interventionarchitecture.com  
 www.interventionarchitecture.com

Unit 12 Arthaus, 80-82 Floodgate St, Birmingham, B5 5SR

Intervention Architecture Ltd. Company Registration No. 9364941 Registered Office: Jaguar House, Cecil Street, Birmingham, B193ST.  
 Copyright © Intervention Architecture Ltd 2021

**DRAWING TITLE:**  
**PROPOSED GROUND FLOOR PLAN**

**DRAWING NO:** 1232\_100\_A

**DATE:** 06.12.2022 **SCALE:** 1:100@A3

**ADDRESS:** HUNTERS MEAD, THROCKING ROAD, SG9 9RB

**CLIENT:** [REDACTED]

PLANNING ISSUE ONLY - NOT FOR CONSTRUCTION