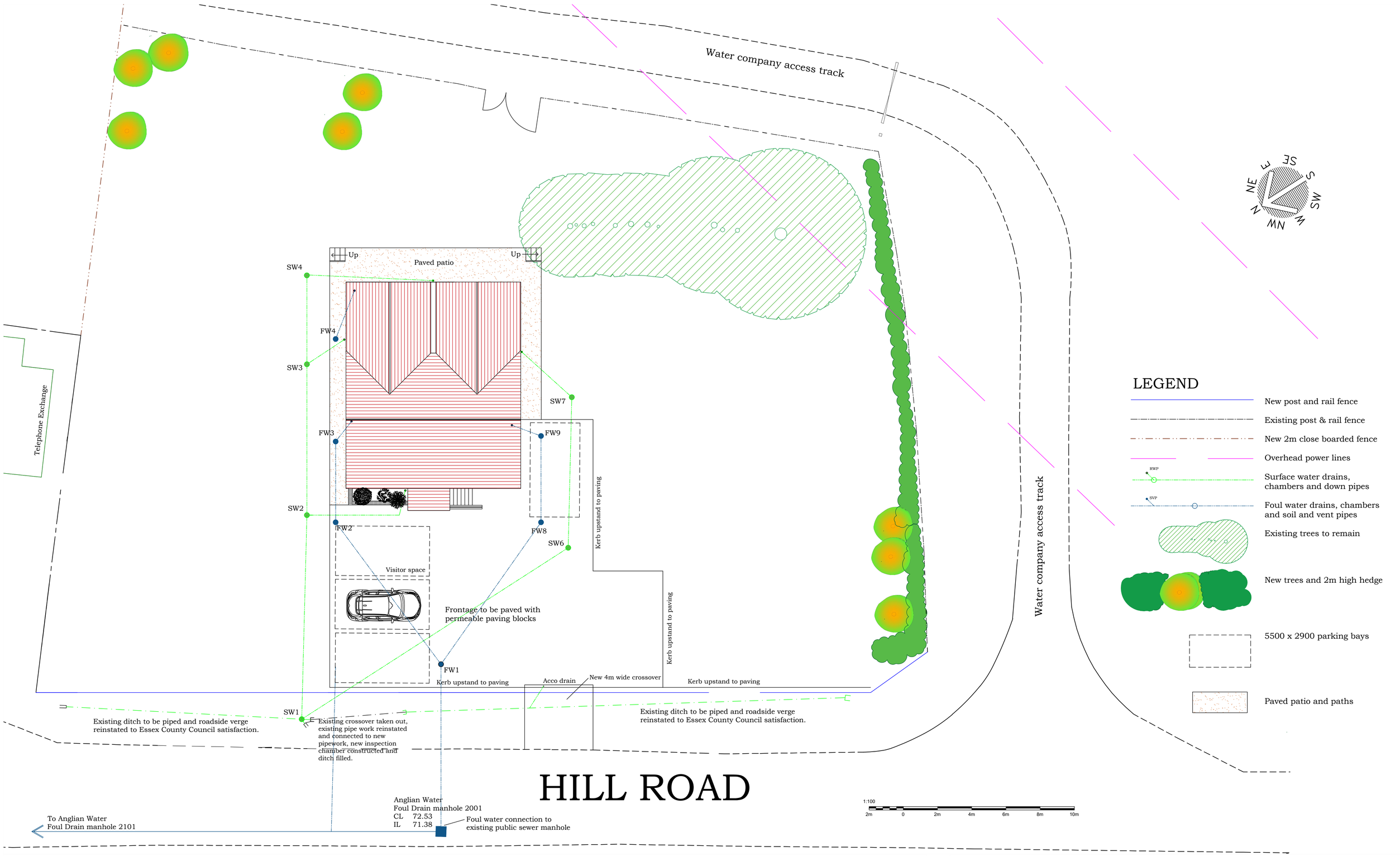

Residential development at 6 Hill Road, Gt. Sampford CB10 2RT
Proposed site layout for extensions to existing dwelling.

Drawing No RMDS/HR/1005 Scale 1:100 @ A1

RANGER MANAGEMENT & DESIGN SERVICES
13 Berners End, Barnston, Dunmow CM6 1LY
t: 01371 874073 m: 07913 289362 e: planrmds@gmail.com