

Issue Status			
Preliminary			
This drawing is copyright. Only figured dimensions to be worked to.			
Revision	Drawn	Check	Date

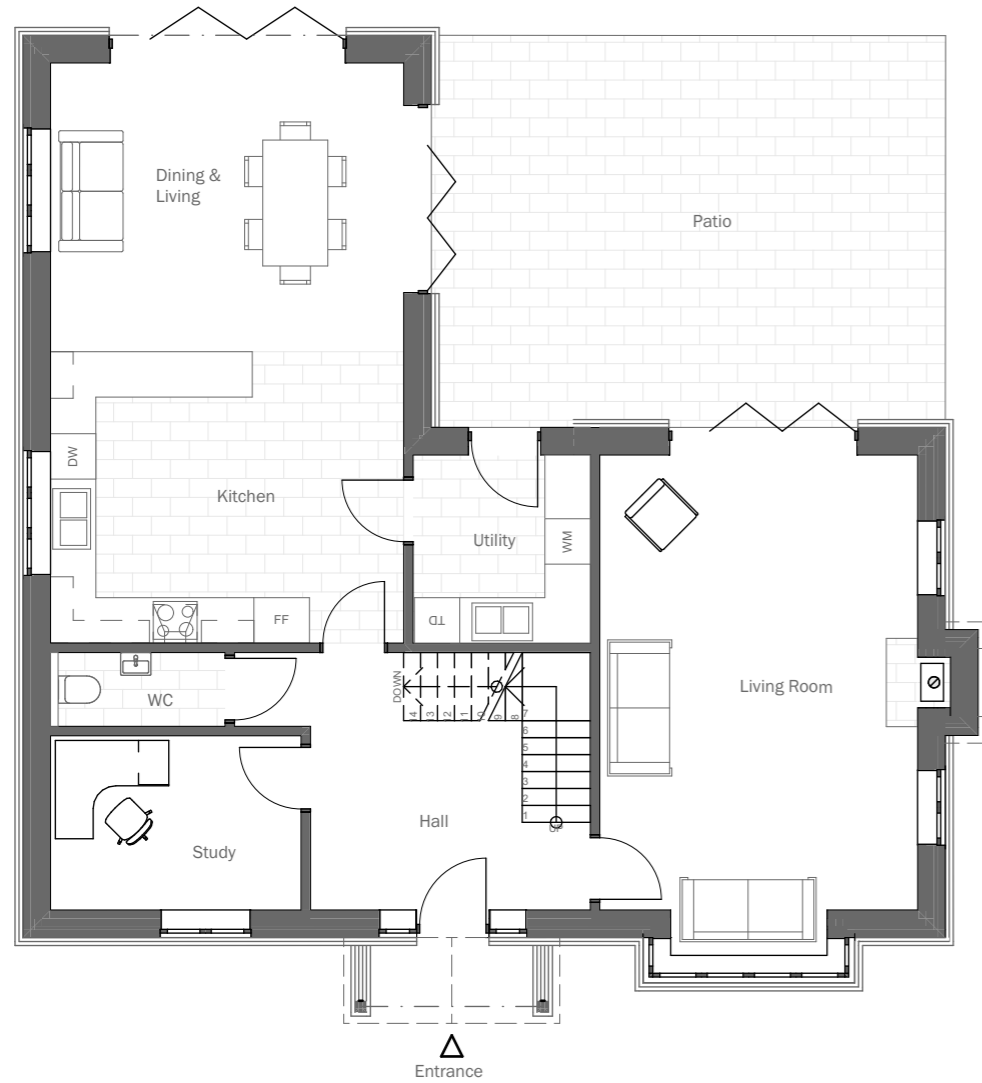

Ground Floor

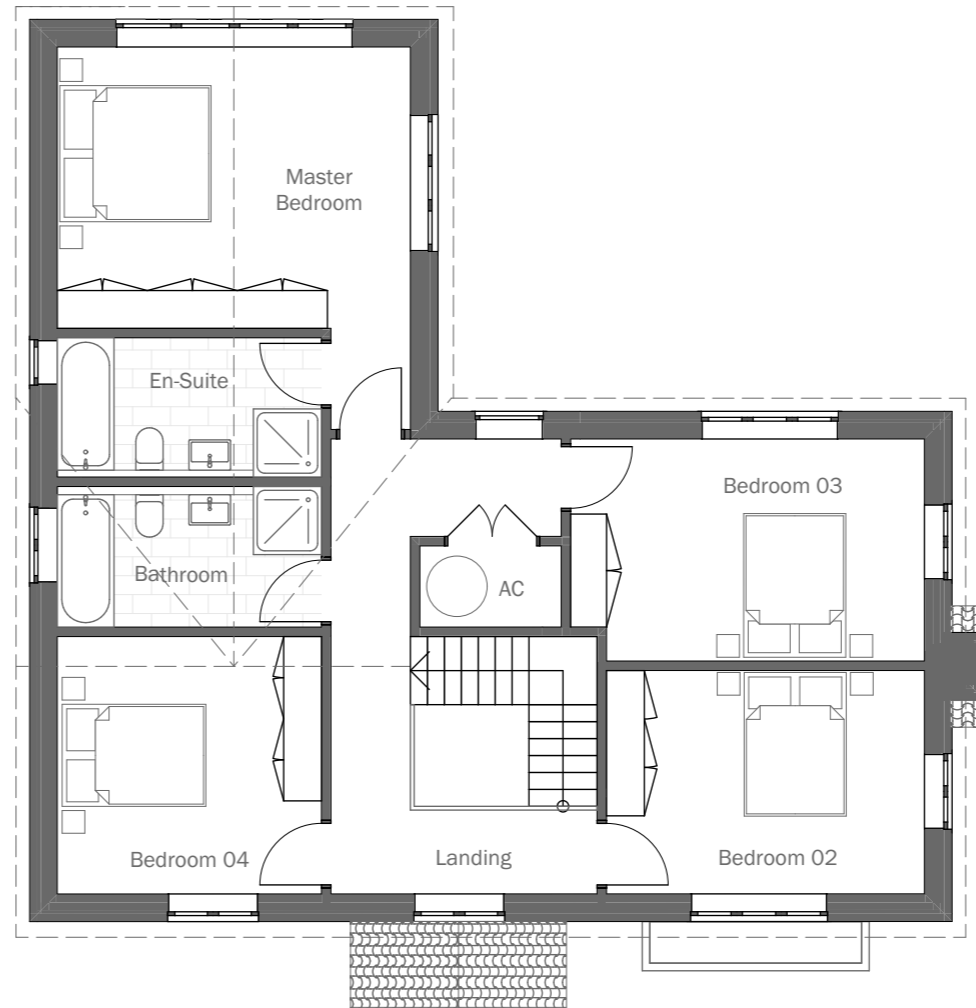

First Floor

GF - 93.2 m² GIA
 FF - 87.5 m² GIA
 Total - 180.7 m²

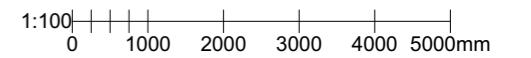

client	Mr M Thompson		
project	Replacement dwelling, Ridgeway Farm Sedge Way, Witchford		
drawing	Proposed Floor Plans		
date	March 22	scale	1:100 @ A3
drawn	JDA	check	FIH

BROWN & CO
 ARCHITECTURE + PLANNING
 www.brown-co.com

Norwich 01603 629871 Brigg 01652 654833
 St Neots 01480 213811 Bambury 01295 273555
 Brown & Co Registered Office: The Atrium, St. George's Street, Norwich, Norfolk, NR3 1AB.
 Registration no: OC302092. Registered in England & Wales.

22	039693	106	-
----	--------	-----	---