

Proposed Front Elevation 1:100

Proposed Side Elevation 1:100

Proposed Rear Elevation 1:100

Proposed Side Elevation 1:100

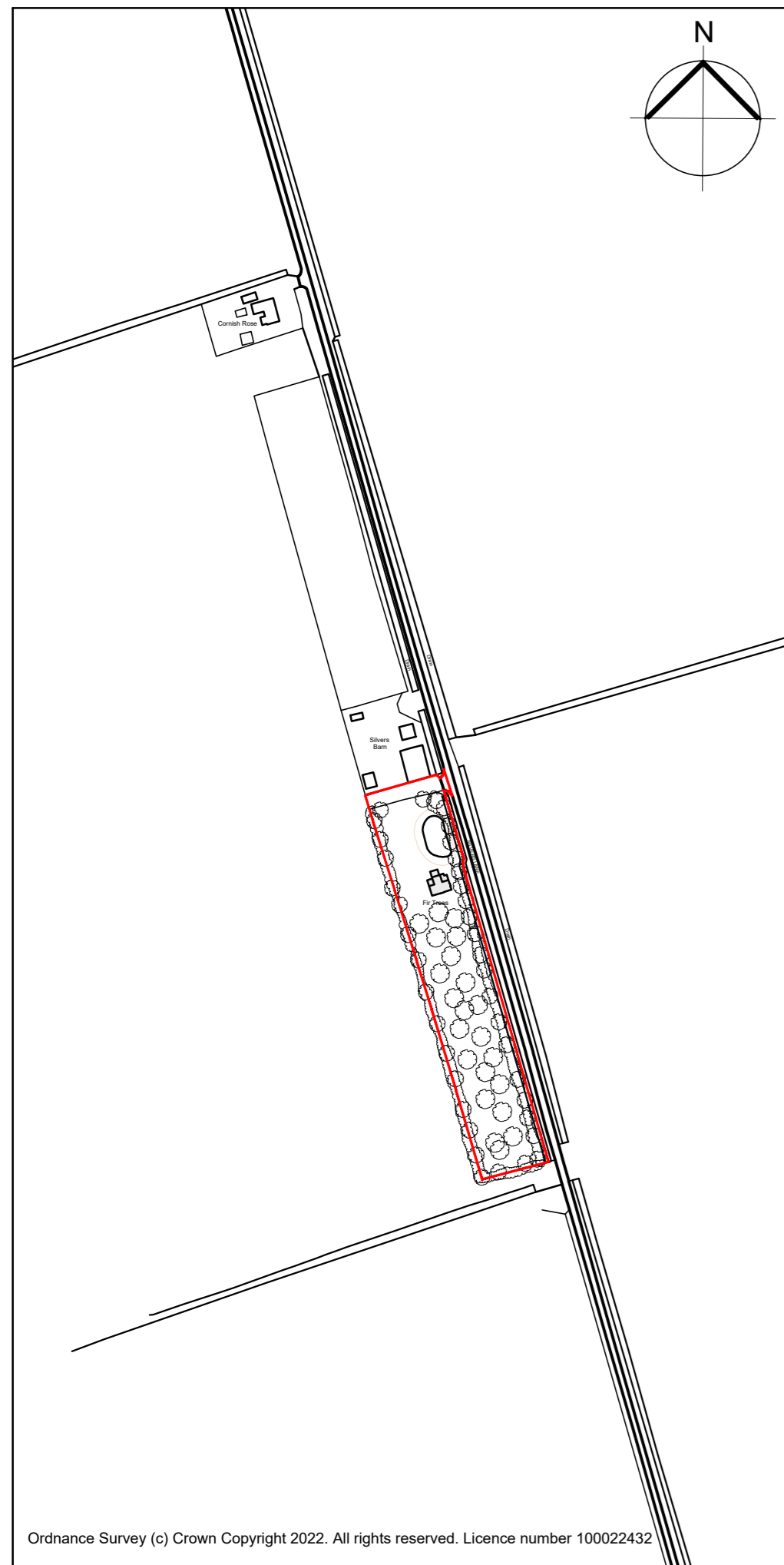

Location Plan 1:2500

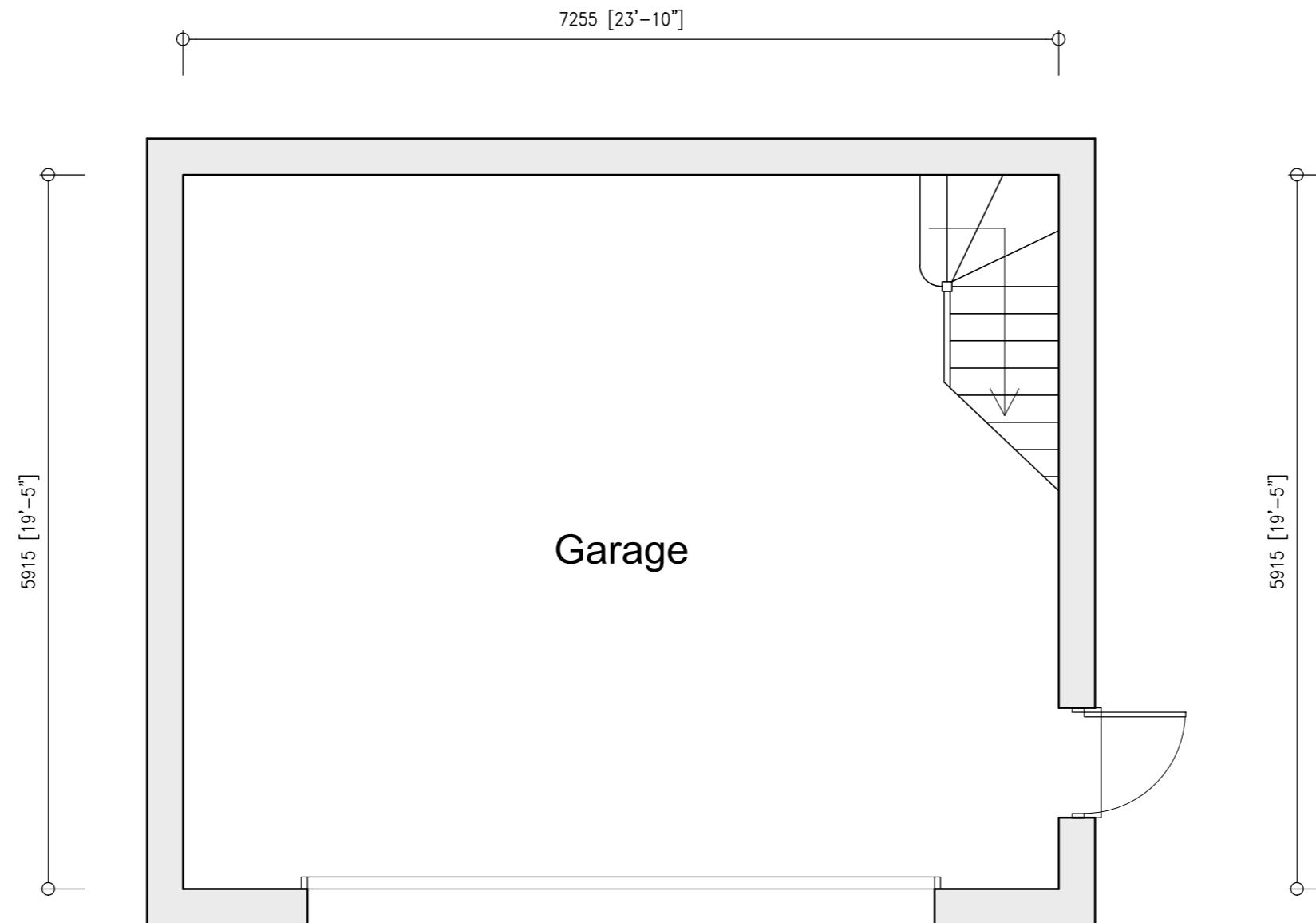

Proposed Garage Ground Floor Plan 1:50

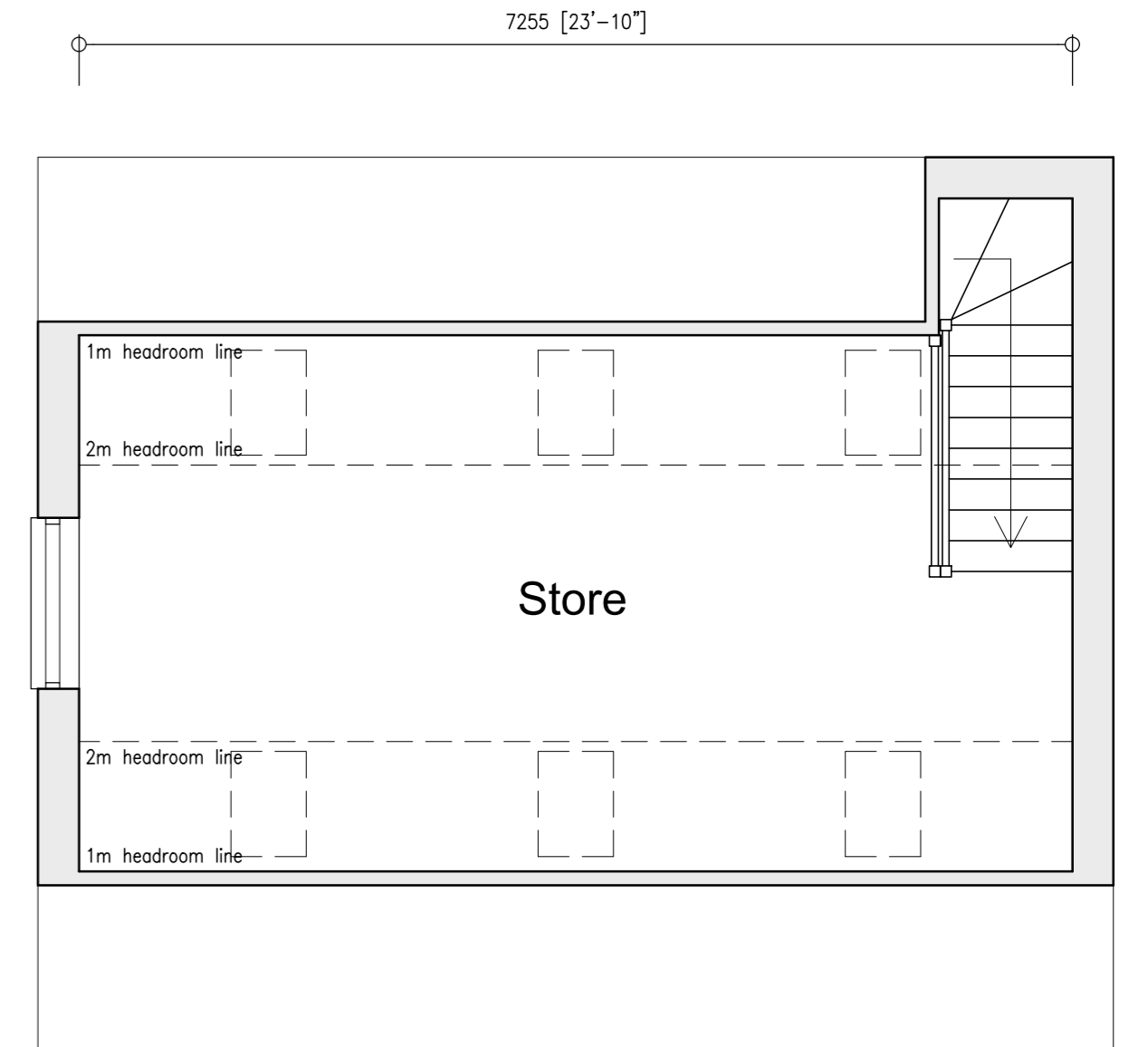

Proposed Garage First Floor Plan 1:50

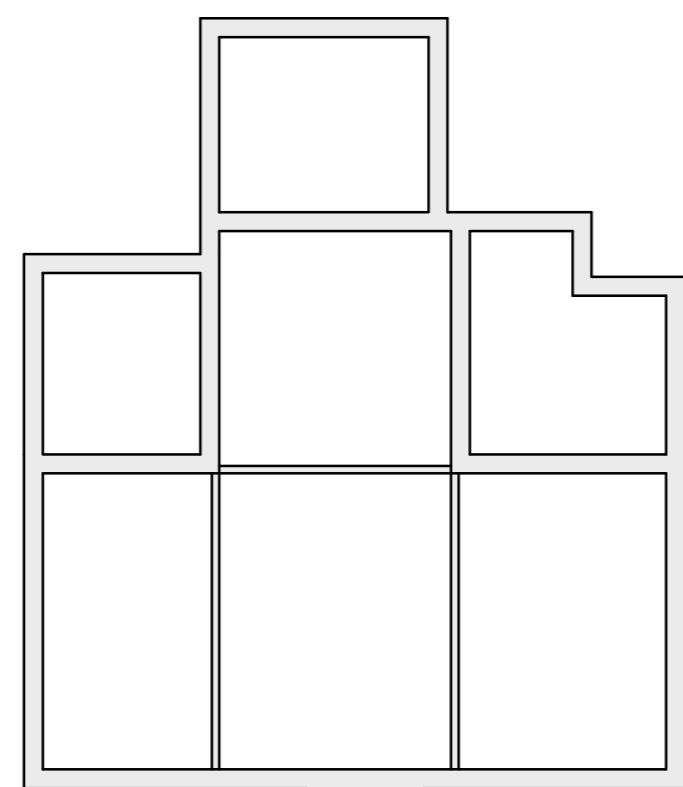

Existing Dwelling Ground Floor Plan 1:100

A - REVISIONS

JOB NO.	PAPER SIZE	DATE
6560/03A	A2	AUG 2022

Notes:
This drawing is the permission of Peter Humphrey Associates Ltd. and may not be reissued, loaned or copied in whole or part without written consent.

All dimensions shown on the drawing are in millimeters unless stated otherwise. If the drawing is received electronically (PDF) it is the recipient's responsibility to ensure it is printed to the correct paper size. All dimensions to be checked on site prior to commencing work and any discrepancies to be highlighted immediately.

The Construction (Design and Management) Regulations 2015:
Peter Humphrey Associates' form of appointment with the client confirms whether the agent is appointed as 'Designer' or 'Principal Designer' under these regulations. Nevertheless, the design phase has been carried out with due consideration for the safety during construction, occupation and maintenance of the finished project. No extraordinary hazards or risks were identified outside of the routine construction operations that would not already be apparent to a competent contractor.

CLIENT

MR O WARDILL

PROJECT

PROPOSED REPLACEMENT DWELLING

SITE

FIR TREES
SILVERS LANE
PARSON DROVE
CAMBS
PE13 4JL

DRAWING

PLANNING DRAWING 3



PETER HUMPHREY ASSOCIATES

ADDRESS: 2 CHAPEL ROAD, WISBECH, CAMBS, PE13 1RG.

TELEPHONE: 01945 466966
E-MAIL: info@peterhumphrey.co.uk
WEB: www.peterhumphrey.co.uk