

EXISTING BUILDING

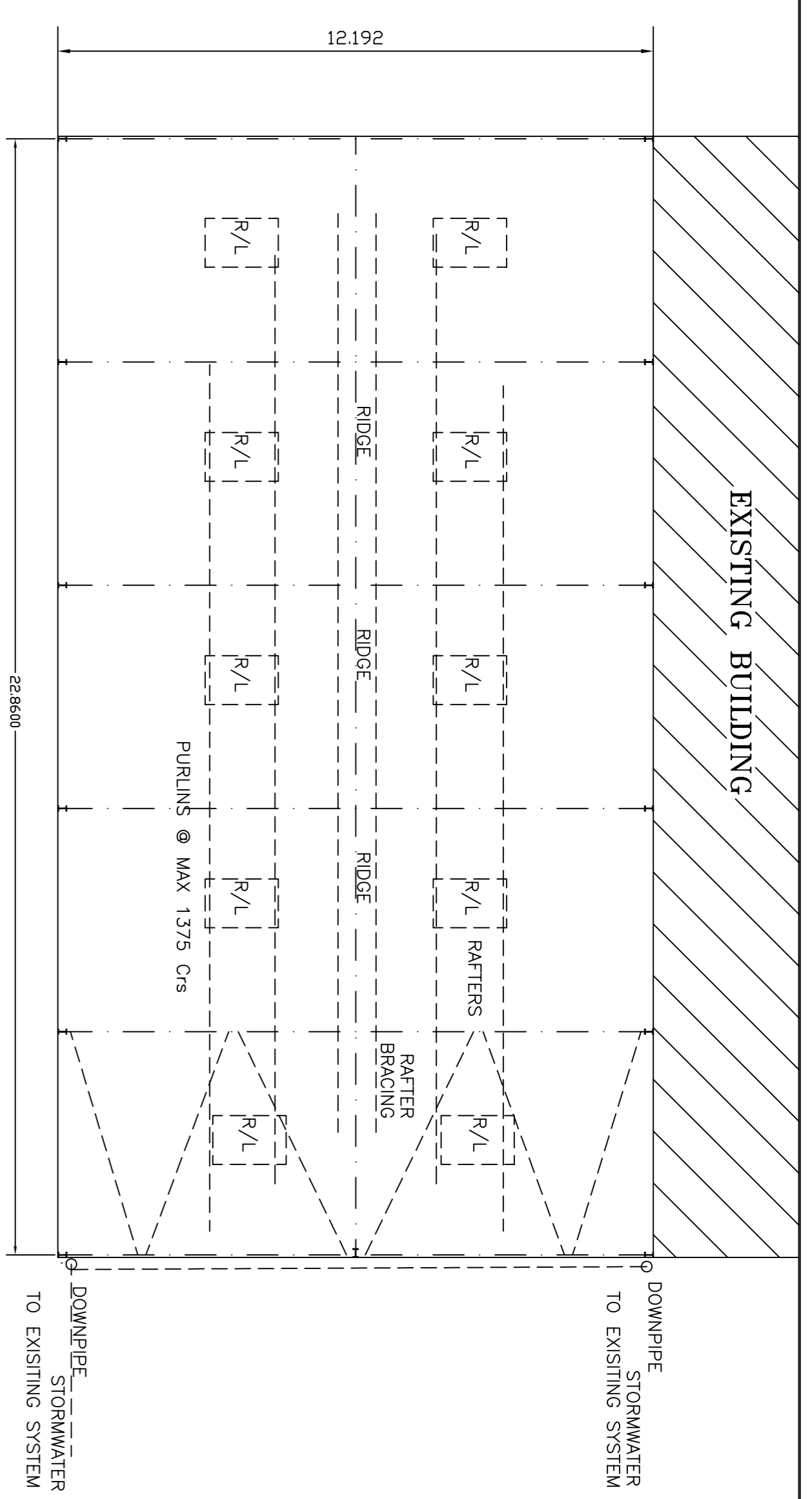

PLAN

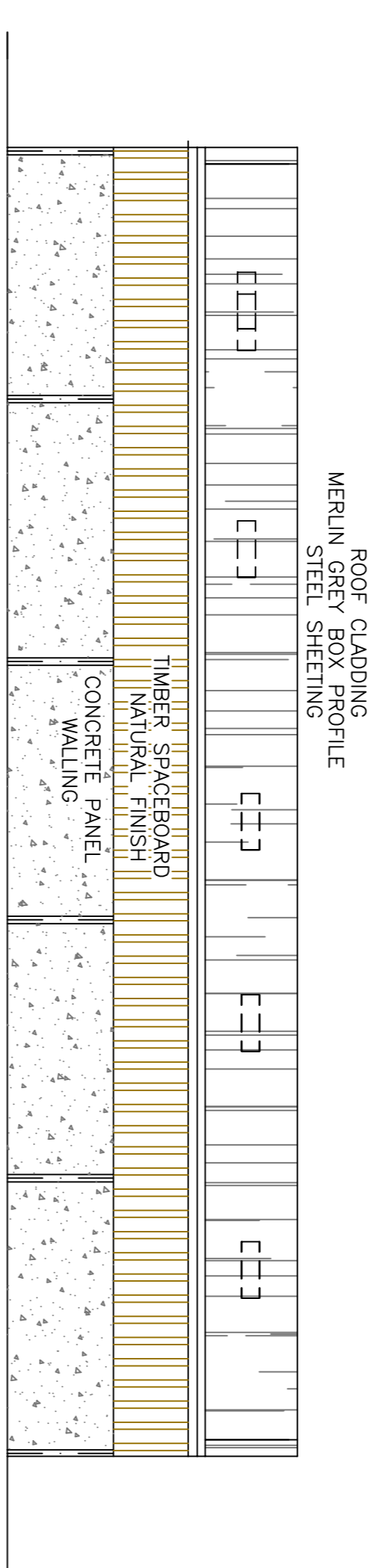

NORTH ELEVATION

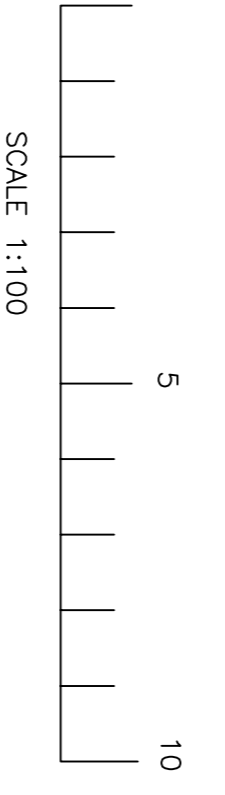

PROPOSED AGRICULTURAL BUILDING

HOLLY COTTAGE CULMINGTON SHROPSHIRE SY8 2DF

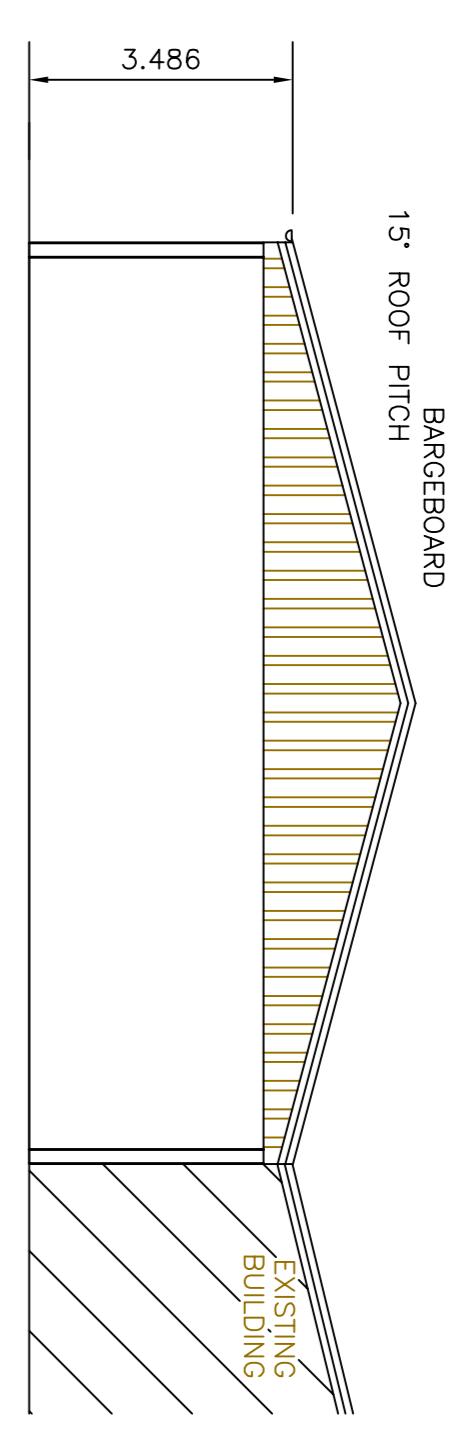

EAST ELEVATION

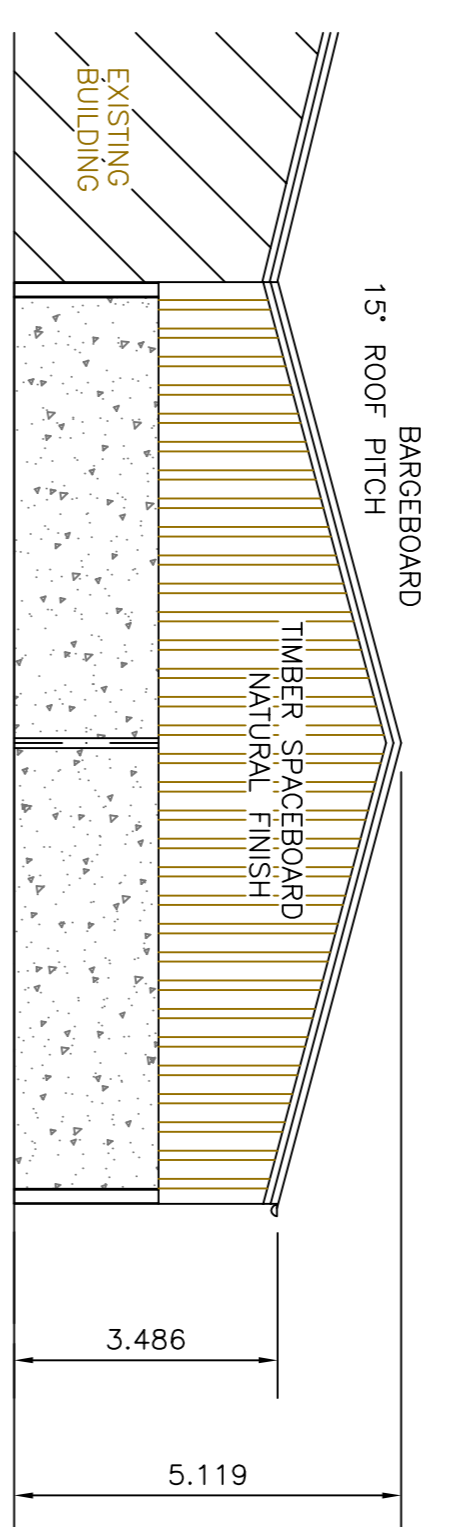

WEST ELEVATION

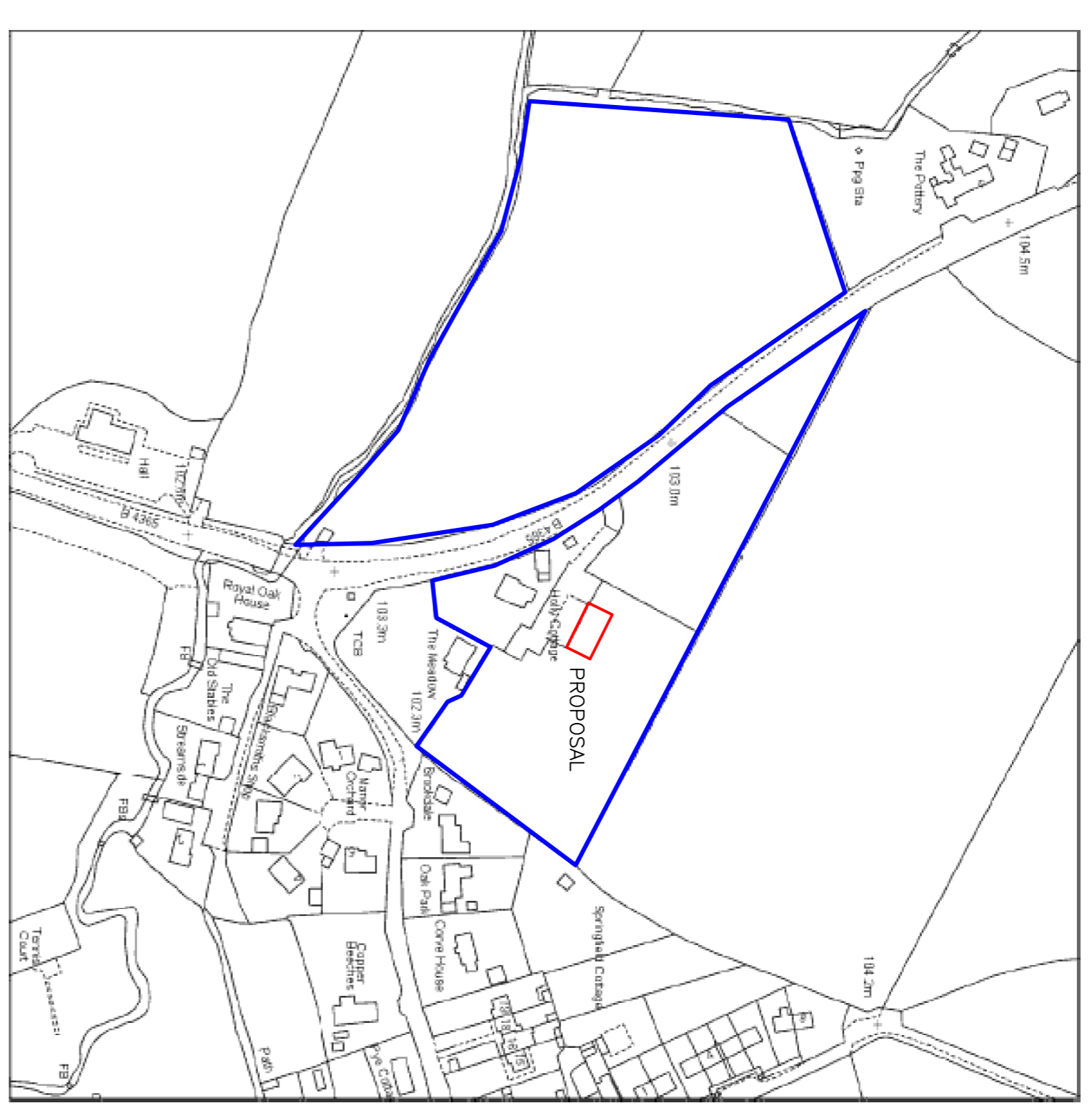
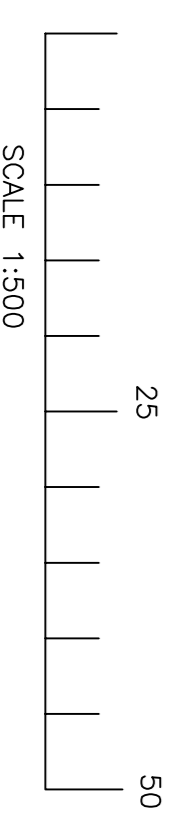
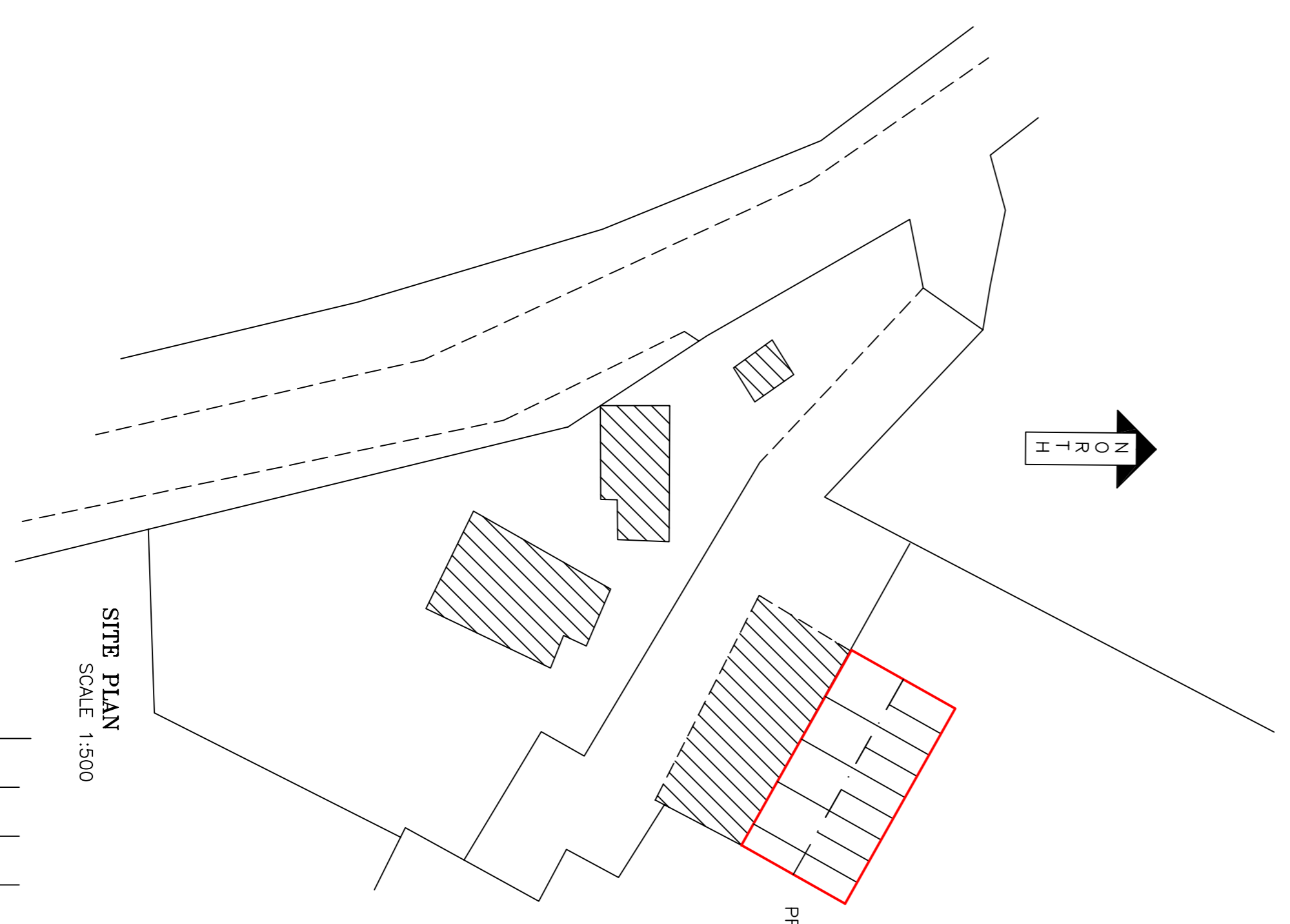

Holly Cottage, Culmington, Ludlow

Reproduction in whole or in part is prohibited without the prior permission of Ordnance Survey.
 Ordnance Survey and the OS Symbol are registered trademarks and OS MasterMap is a trademark of Ordnance Survey, the national mapping agency of Great Britain.
 The representation of a road, track or path is no evidence of a right of way.
 The representation of features as lines is no evidence of a property boundary.

LOCATION PLAN

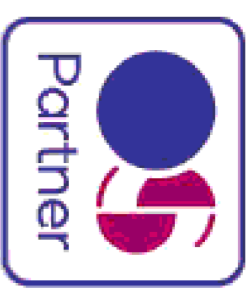

PRINTED @ 1:100 A1 MEDIA

Drawn By Ian Savagar
 Date 06/04/2023
 Scale 1:100 U.N.O
 Drawing Number 8290/1