



Key:

- Ownership**
- Proposed Development Site
Exact site area - TBC.
 - Other Controlled Land
Land indicated is within the control of the client.
- Highways**
- Visibility Splay Zone
59m (30mph) (N/A - Replacement Dwelling)
- Site Data**
- Flood Risk Zone (Rivers / Sea)
Very Low Risk
 - Flood Risk Zone (Surface Water)
Very Low Risk
 - Special Protection Area
Non identified within 500ms
 - Woodland / Dense Tree lines
High-value Ecological Land Identified nearby
 - Listed Structure
Two Listed structures identified 317m West
 - Build Zone
Subject to Survey Data (to be updated)
- Architectural**
- Structural Grid
To be Developed with Structural Engineer
 - Detail Line
Ceiling Height / Ridge Line etc.
 - Feature Above
Canopy / Skylight etc.
 - Indicative Steelwork
To be Developed with Structural Engineer



Elevation - Front - Existing with Extension
Scale: 1:50

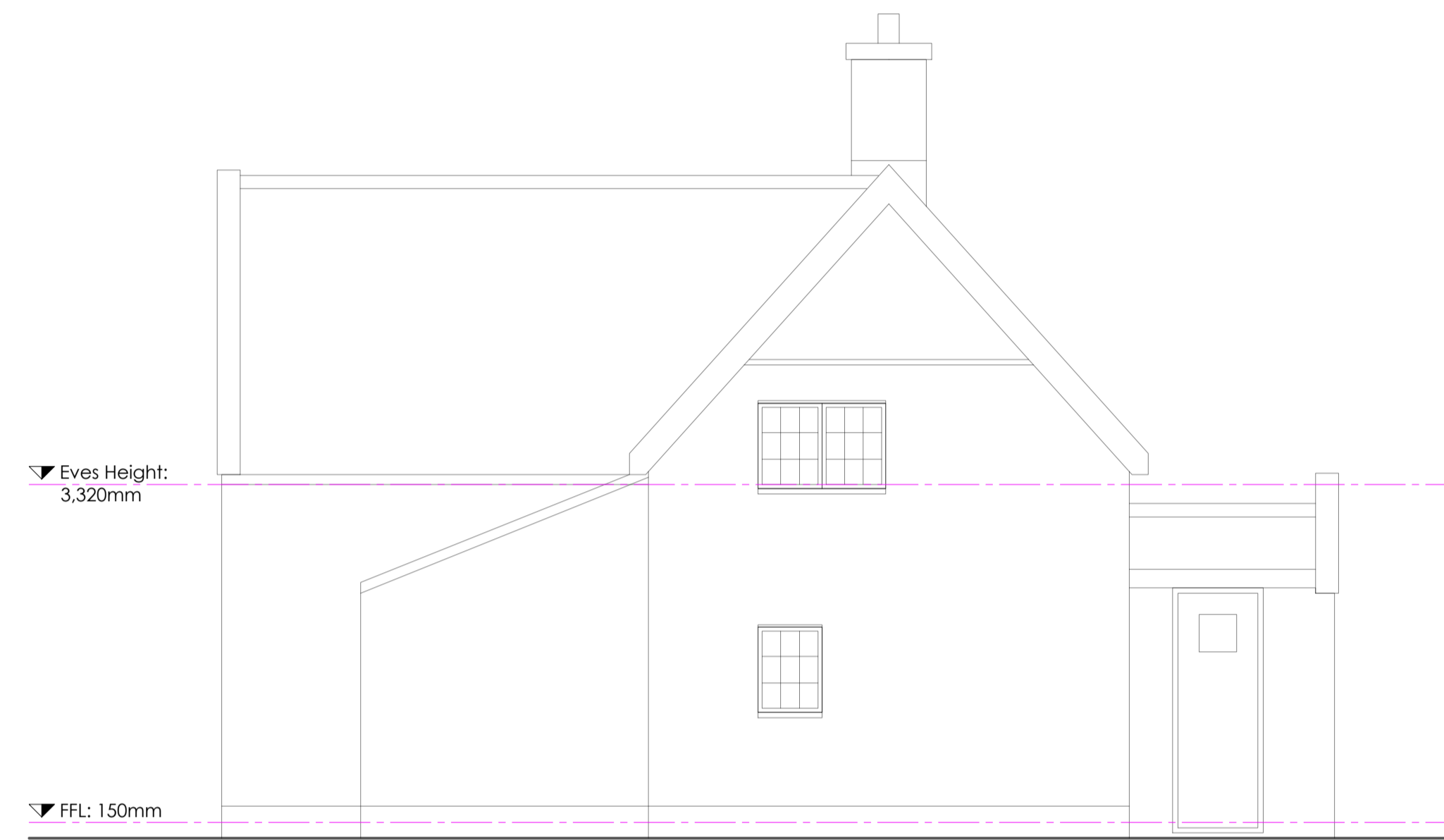

Elevation - Side - Existing with Extension
Scale: 1:50

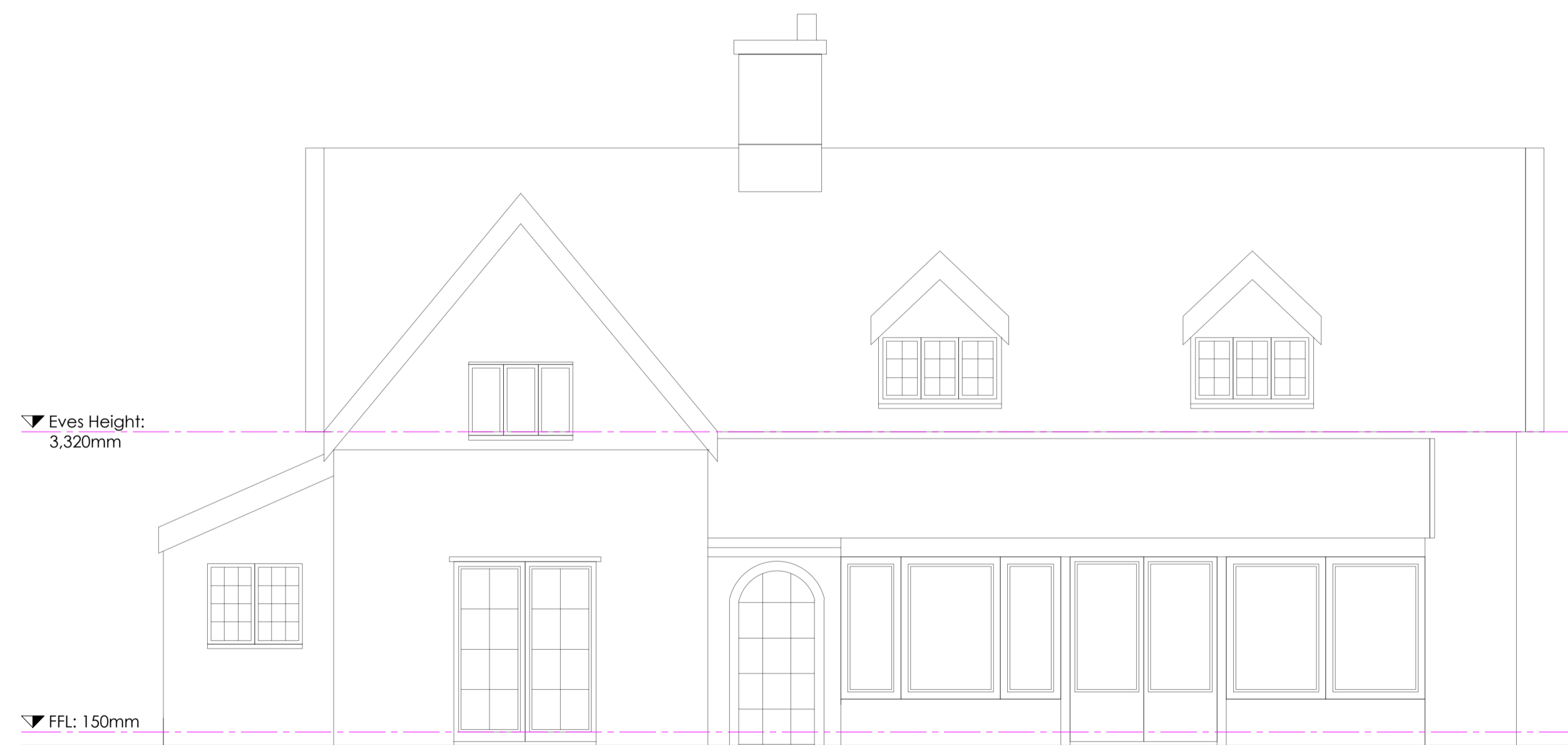

Elevation - Rear - Existing with Extension
Scale: 1:50

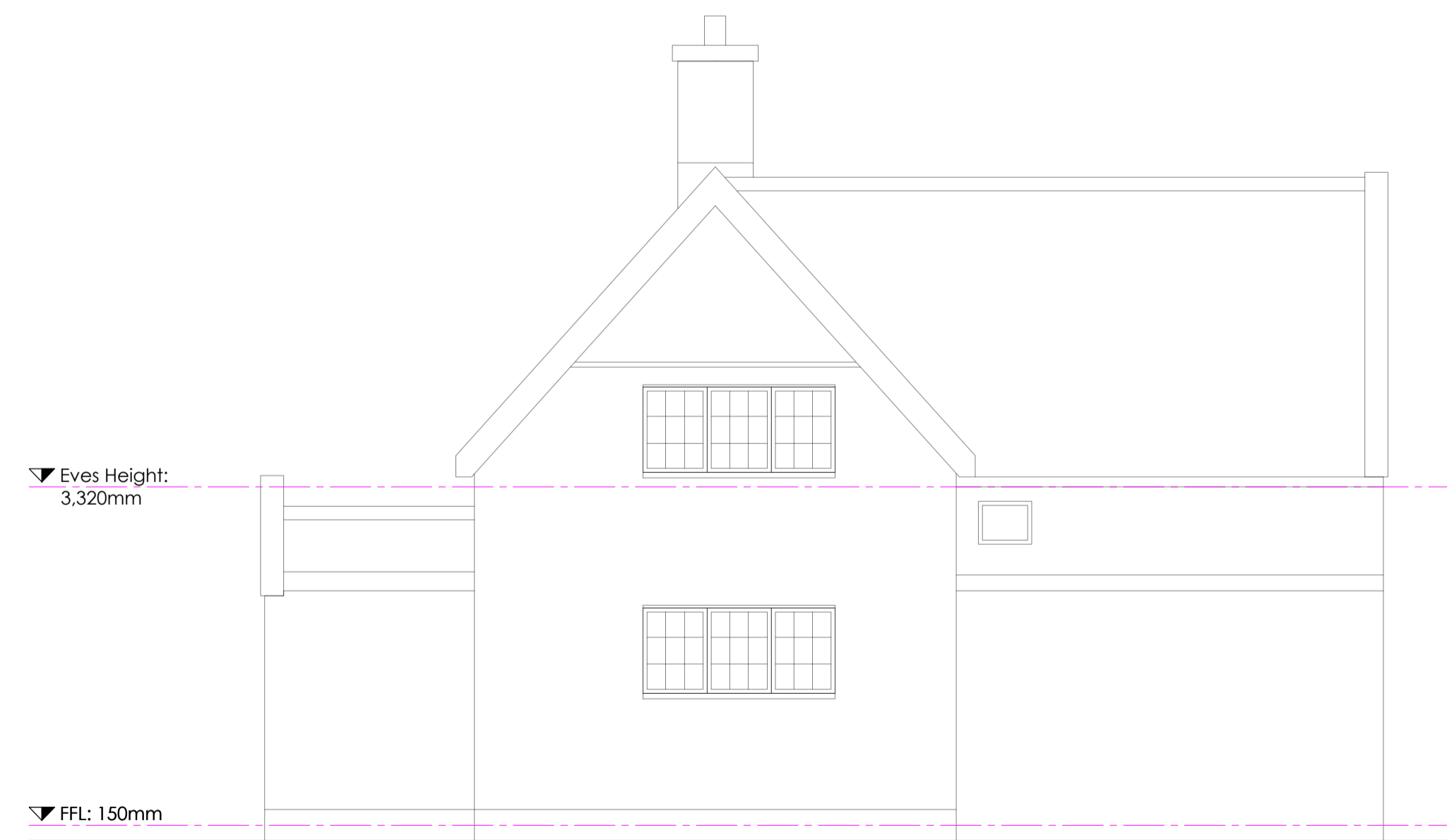

Elevation - Side - Existing with Extension
Scale: 1:50

All Information is for general guidance only.

Rev:	Date:	By:	Notes:
P1	10.22	AJB	First Issue (RIBA Stage 3)

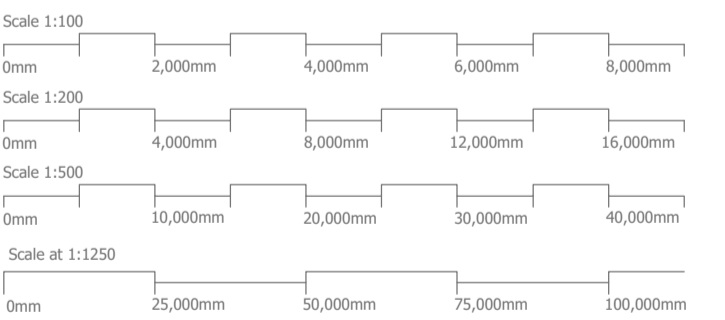

AGORA ARCHITECTS

Hethel Engineering Centre,
Chapman Way, Hethel, Norfolk,
NR146FB
Tel: 01953 454722
www.agoraarchitects.co.uk

Project: Marsh Cottage, Worham, Suffolk, IP22 1PN			
Title: Existing Elevations	Drawn By: AJB	Checked By: MAF	
Series: RIBA: Stage 1 - SD	Project Ref: 22-1027	Drawing Code: 003	Rev: P1

