

Reference Name	Status	Revision
PC-XX-XX-M3-Designer-0001_5915		P01.1

Revisions	Date	Drawn / Chk'd
P01 First Issue	13/02/23	AO / LG
P02 Planning submission	29/03/23	AO / LG

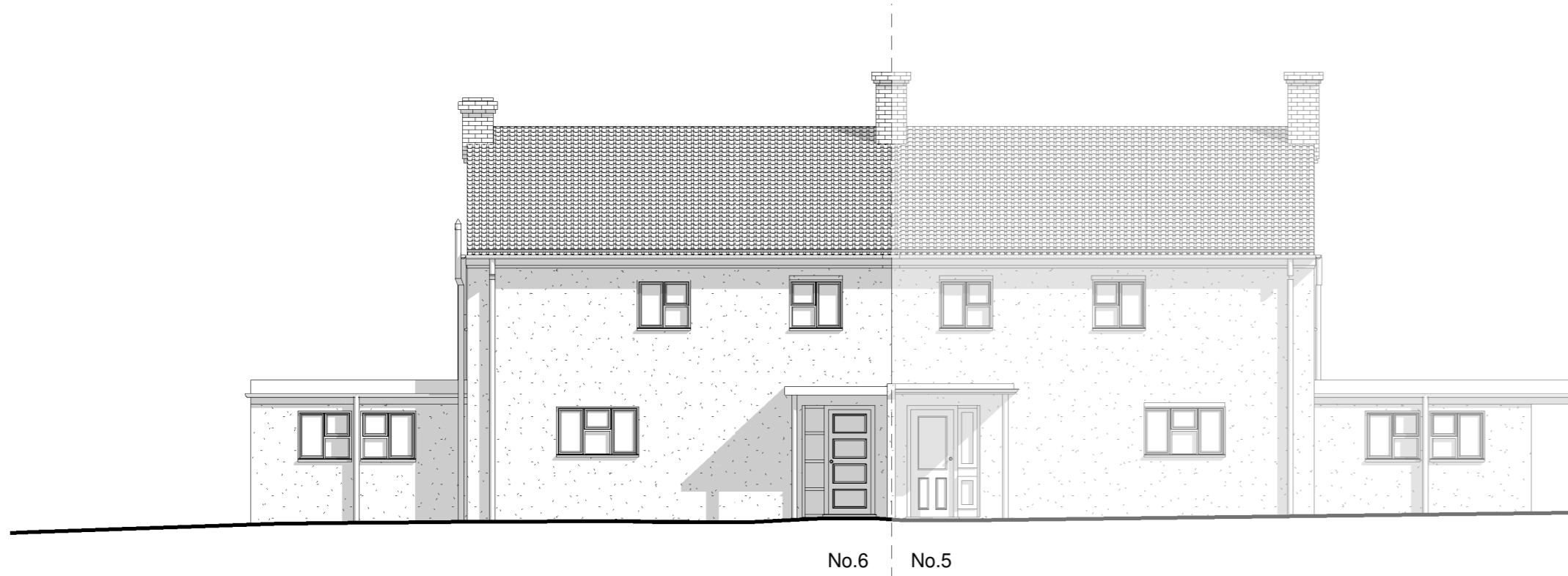

North Elevation as Existing
1 : 100

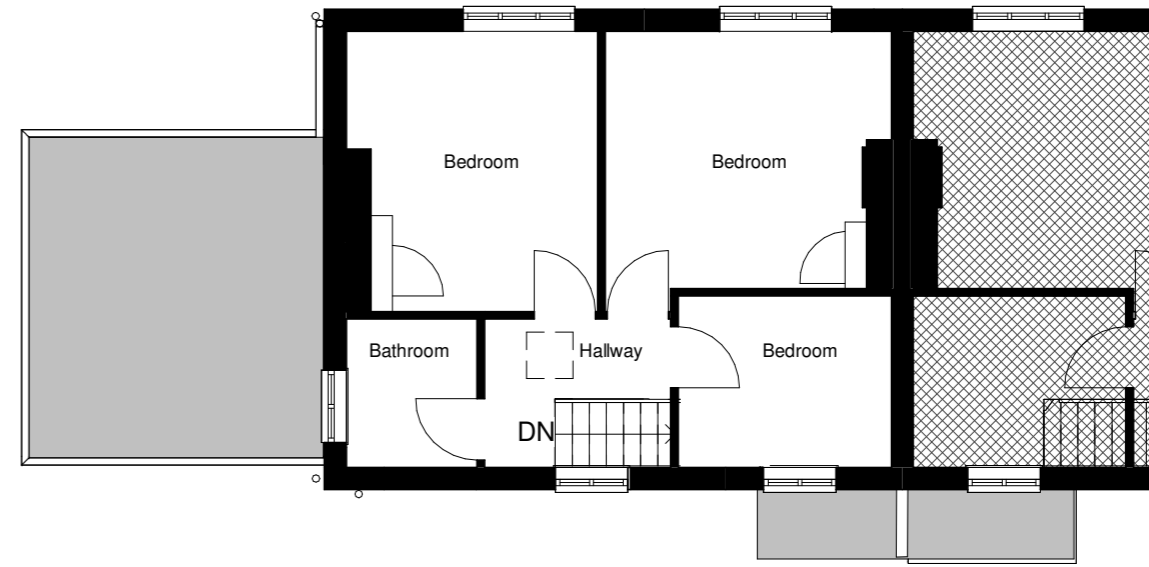

First Floor as Existing
1 : 100

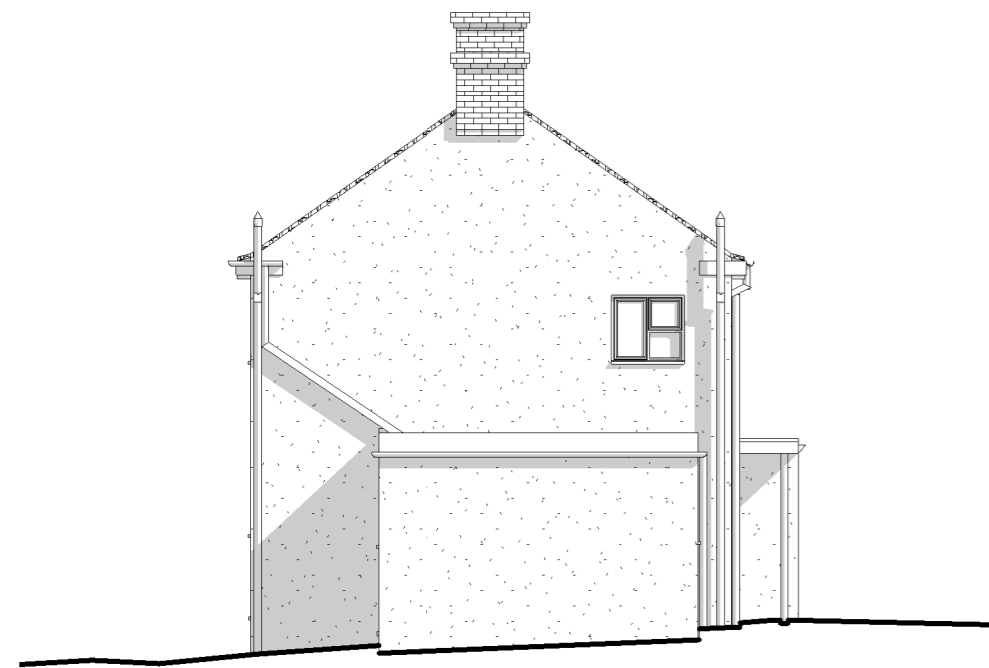

East Elevation as Existing
1 : 100

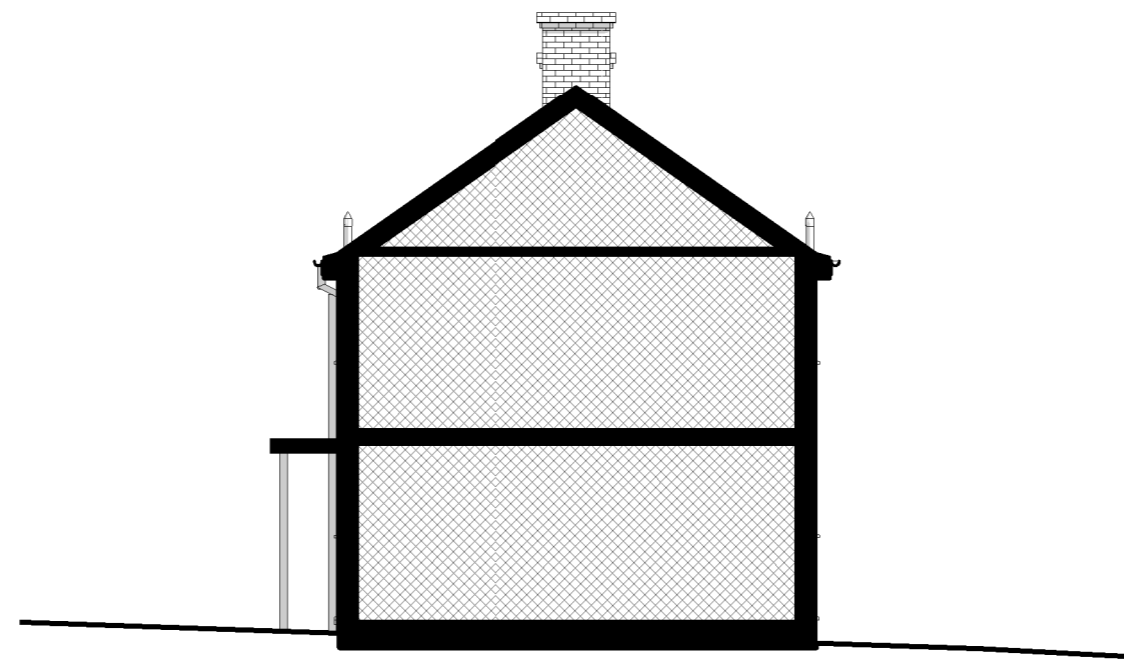

West Elevation as Existing
1 : 100

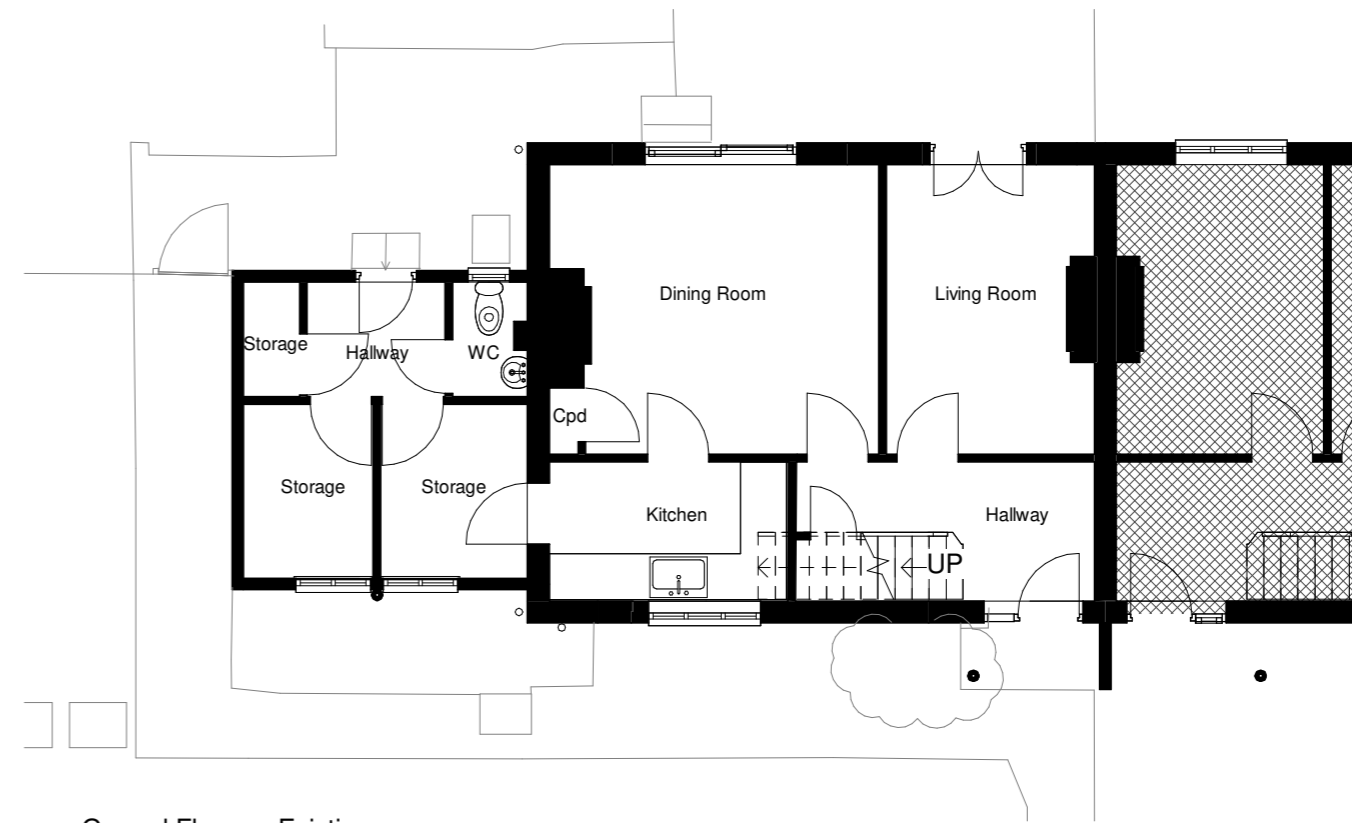

Ground Floor as Existing
1 : 100



South Elevation as Existing
1 : 100

Client

Kat and Fiona Parsons

Project

Extension and internal alterations to 6 White Gate Cottages, Helmingham Road, Gosbeck IP69RZ

Title

Floor Plans and Elevations as Existing

Project N° Drawing N° Revision

5915 - 0300 **P02**

Scale - unless otherwise stated Issued For

1 : 100 @ A2 PRELIMINARY

BS 1192 Ref. Status

PC-Designer-0300

KLH The Old Steelyard
Poplar Lane
Sproughton
Ipswich
IP8 3HL
t: 01473 689 532
www.klharchitects.com

