

NO DIMENSIONS TO BE SCALED FROM THIS DRAWING

This document references the following file:-

Reference Name	Status	Revision
PC-XX-XX-M3-Designer-0001_5915		P01.1

Revisions

Revisions	Date	Drawn	Chk'd
P01 First Issue	28/02/23	AO	LG
P02 Planning submission	29/03/23	AO	LG

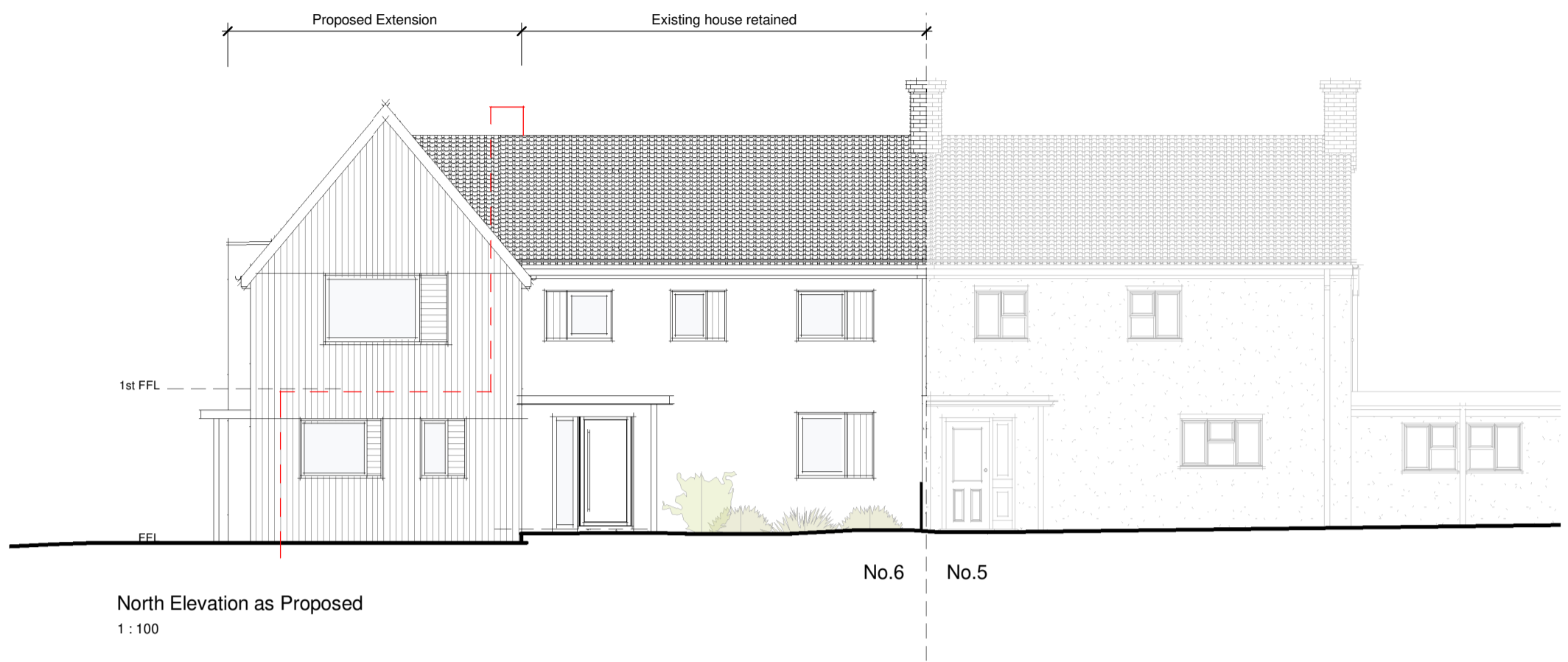

North Elevation as Proposed  
1 : 100

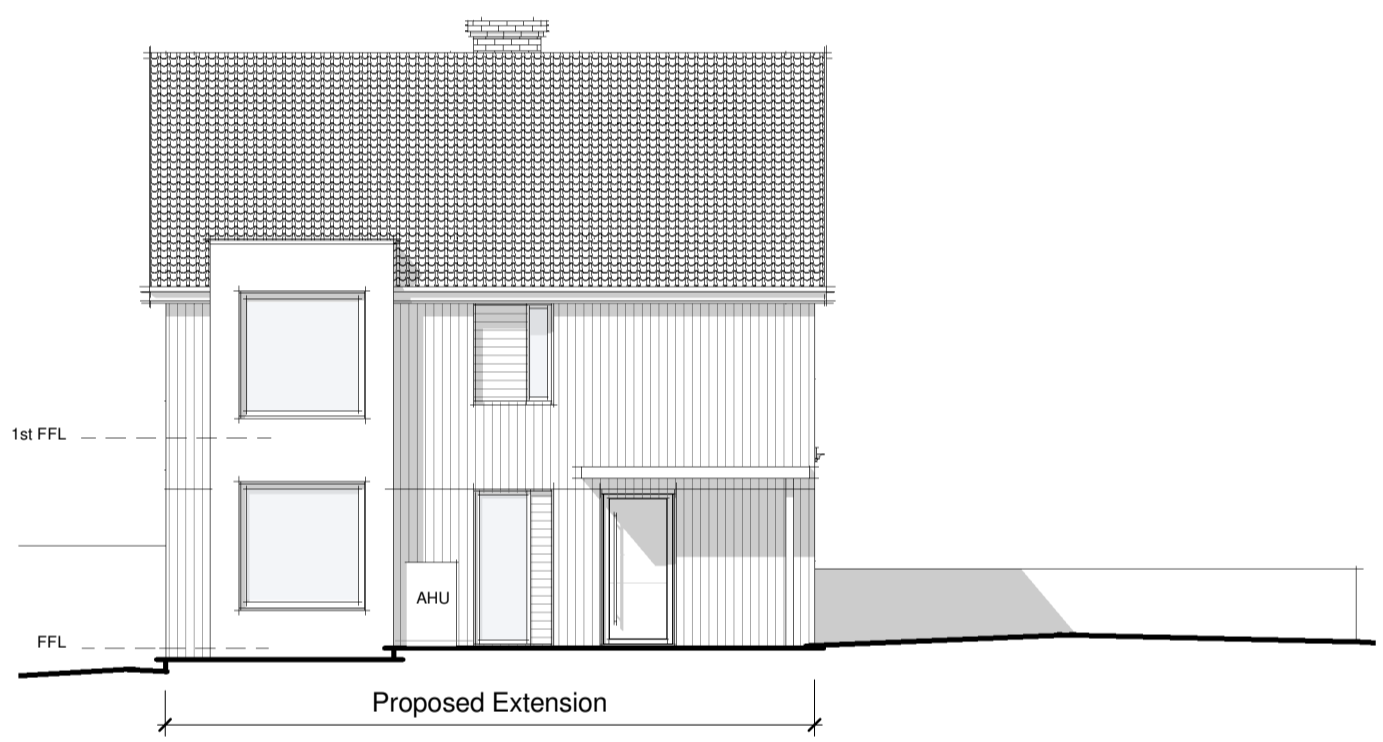

East Elevation as Proposed  
1 : 100

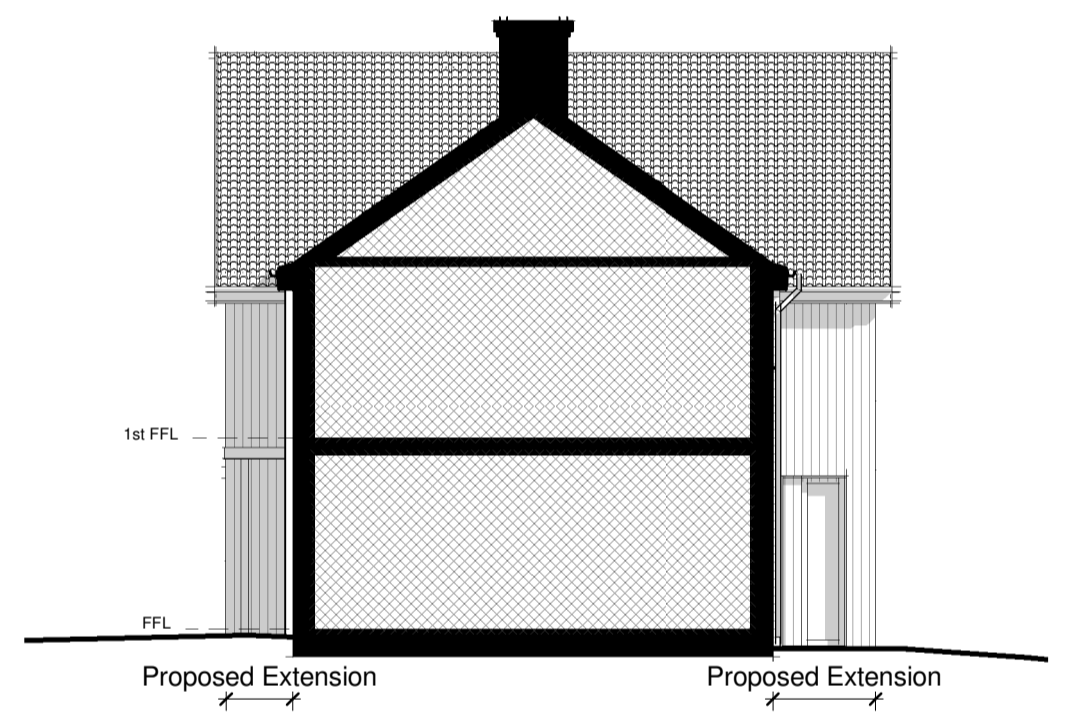

West Elevation as Proposed  
1 : 100

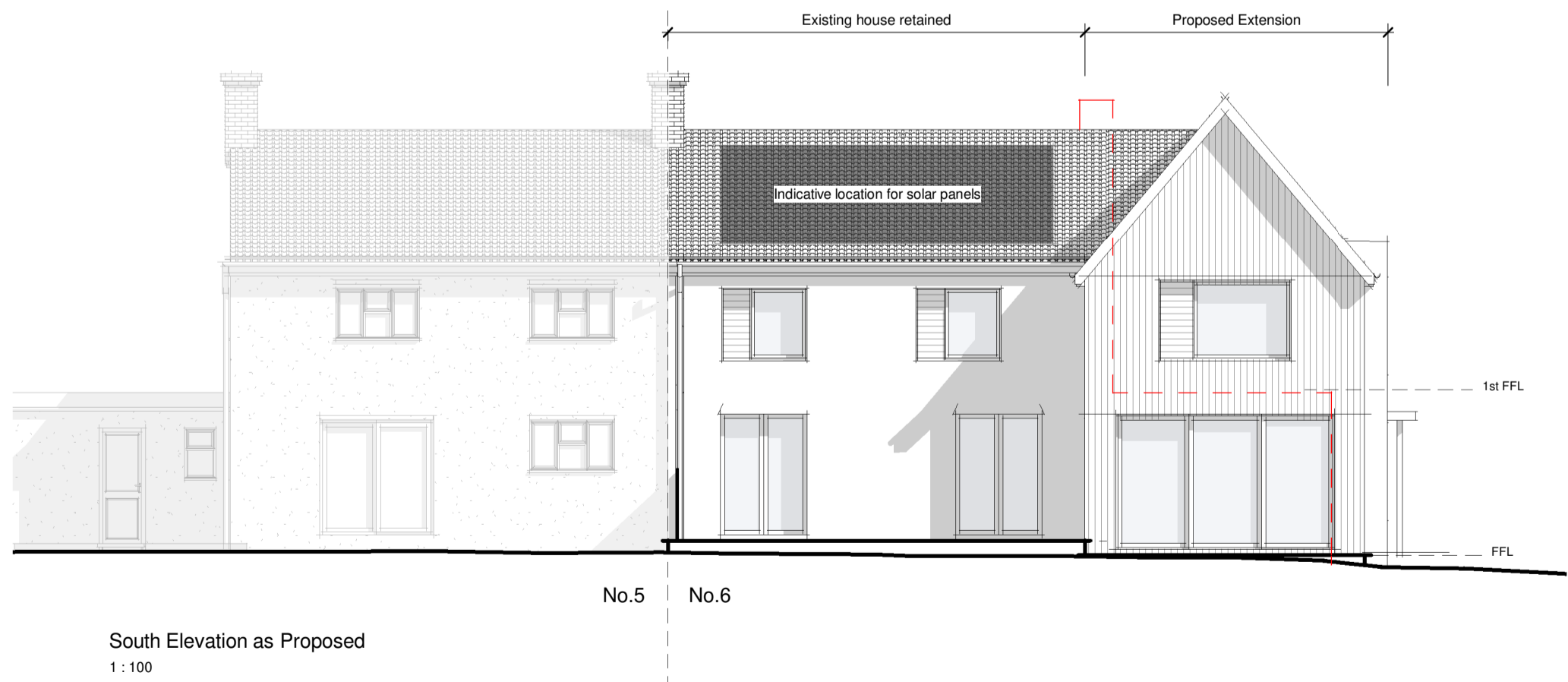

South Elevation as Proposed  
1 : 100

Client  
**Kat and Fiona Parsons**

Project  
Extension and internal alterations to 6 White Gate Cottages, Helmingham Road, Gosbeck IP69RZ

Title  
**Proposed Elevations**

Project N°	Drawing N°	Revision
<b>5915 - 0302</b>		<b>P02</b>
Scale - unless otherwise stated		Issued For
<b>1 : 100</b>	<b>@ A2</b>	<b>PRELIMINARY</b>
BS 1192 Ref.		Status
PC-Designer-0302		

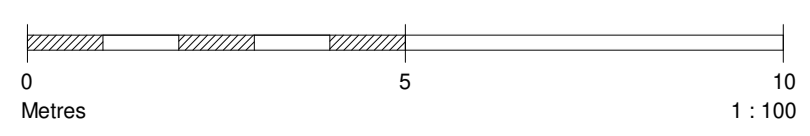

The Old Steelyard  
Poplar Lane  
Sproughton  
Ipswich  
IP8 3HL  
t: 01473 689 532  
[www.klharchitects.com](http://www.klharchitects.com)