

NORTH ELEVATION -1:100scale @ A1

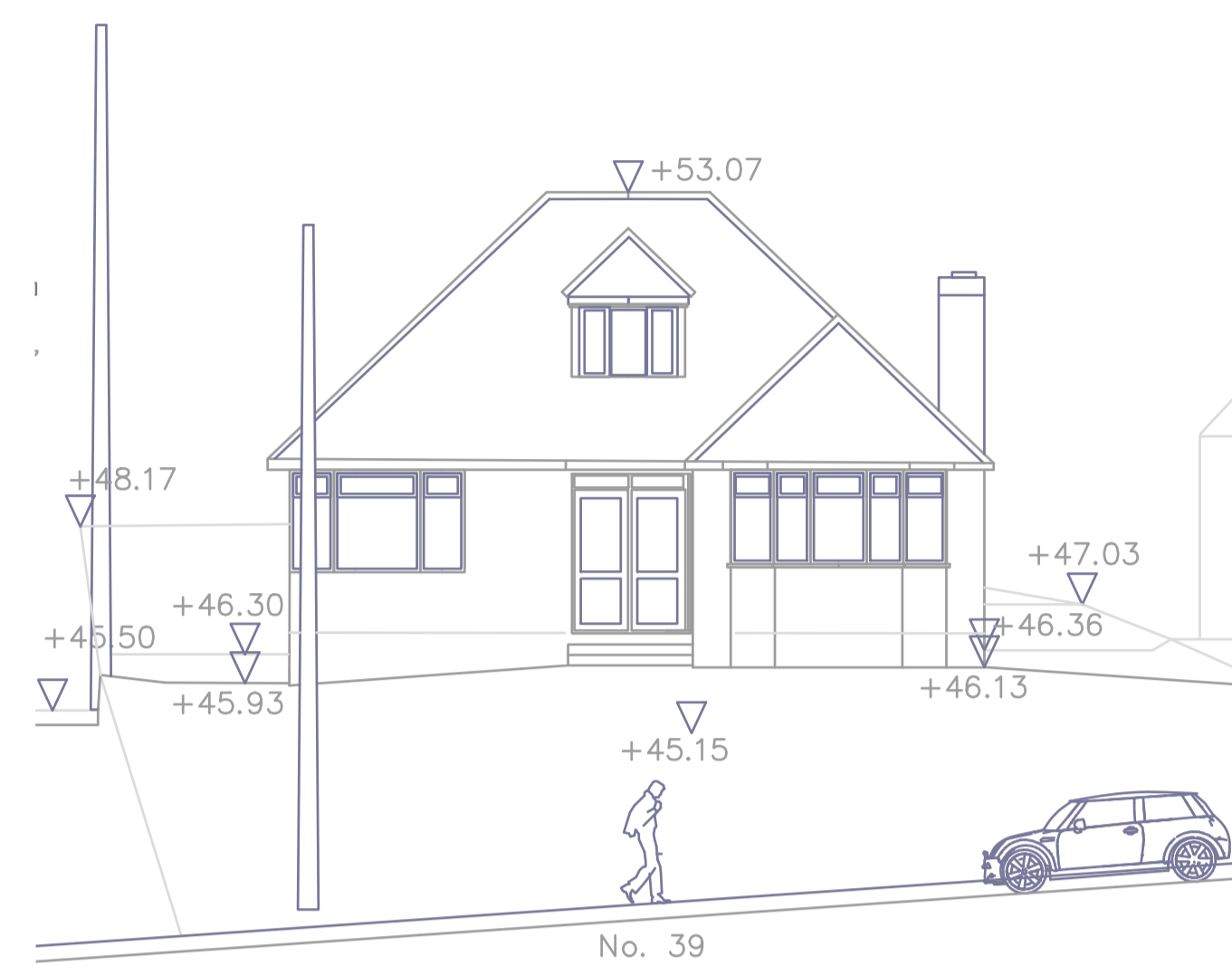

WEST ELEVATION -1:100scale @ A1



SOUTH ELEVATION -1:100scale @ A1



EAST ELEVATION -1:100scale @ A1



NORTH ELEVATION- SECTION LOOKING SOUTH -1:100scale @ A1

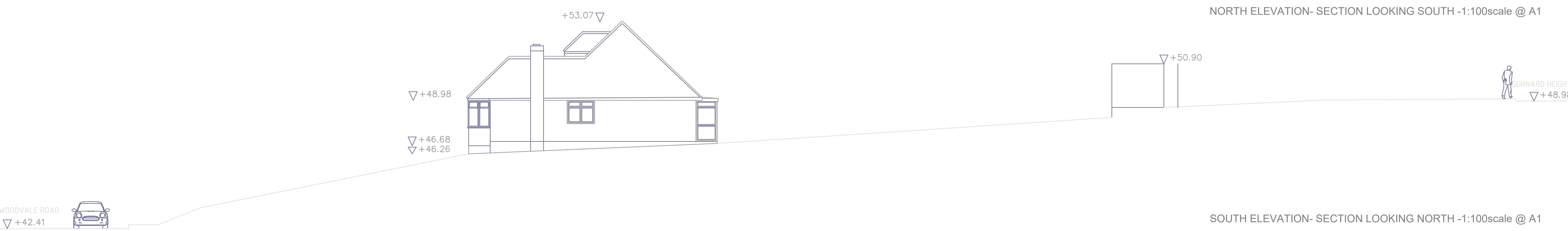

SOUTH ELEVATION- SECTION LOOKING NORTH -1:100scale @ A1

NOTES

1. THIS DRAWING IS THE COPYRIGHT OF AALtd AND MUST NOT BE COPIED OR USED WITHOUT AALtd's AUTHORITY.
2. DO NOT SCALE FROM THIS DRAWING.
3. ALL WORK & MATERIALS TO CONFORM TO BRITISH STANDARDS & MANUFACTURERS INSTRUCTIONS
4. THIS DRAWING SHOULD READ IN CONJUNCTION WITH OTHER RELEVANT ARCHITECTURAL, STRUCTURAL, MECHANICAL & ELECTRICAL DRAWINGS AND ALL RELEVANT SECTIONS OF ANY SPECIFICATION.
5. ALL WORKS TO BE APPROVED BY LOCAL AUTHORITY
6. PRINCIPAL CONTRACTOR MUST PRODUCE A 'CONSTRUCTION PHASE PLAN'
7. PRINCIPAL CONTRACTOR MUST NOTIFY THE HSE WITH AN F10 FORM IN ADVANCE OF STARTING WORK ON SITE

REV.	DRAWN	DATE	CHECKED	APPRD.	DESCRIPTION

CLIENT	PROJECT CONSULTANT
Mr & Mrs Atkinson	AlchemyArchitectsLtd
<small>Oak Lodge, Seaview Road, Yarmouth, Isle of Wight United Kingdom, PO41 0XU Tel: 0144 (0) 753520760 www.alchemyarchitects.com A limited liability company No. 5587698</small>	

PROJECT	INTERIOR CONSULTANT
39 Woodvale Road, Gurnard , Isle of Wight, PO318EE	

MAIN CONTRACTOR

PLANNING ISSUE

EXISTING ELEVATIONS-SECTIONS		
DRAWN AA	DESIGNED AA	DATE 17.03.2023
CHECKED AA	APPROVED AA	SCALE as noted
DRAWING NO. 099 000 002		REV 0