

GROUND FLOOR PLAN -1:100 scale @ A1

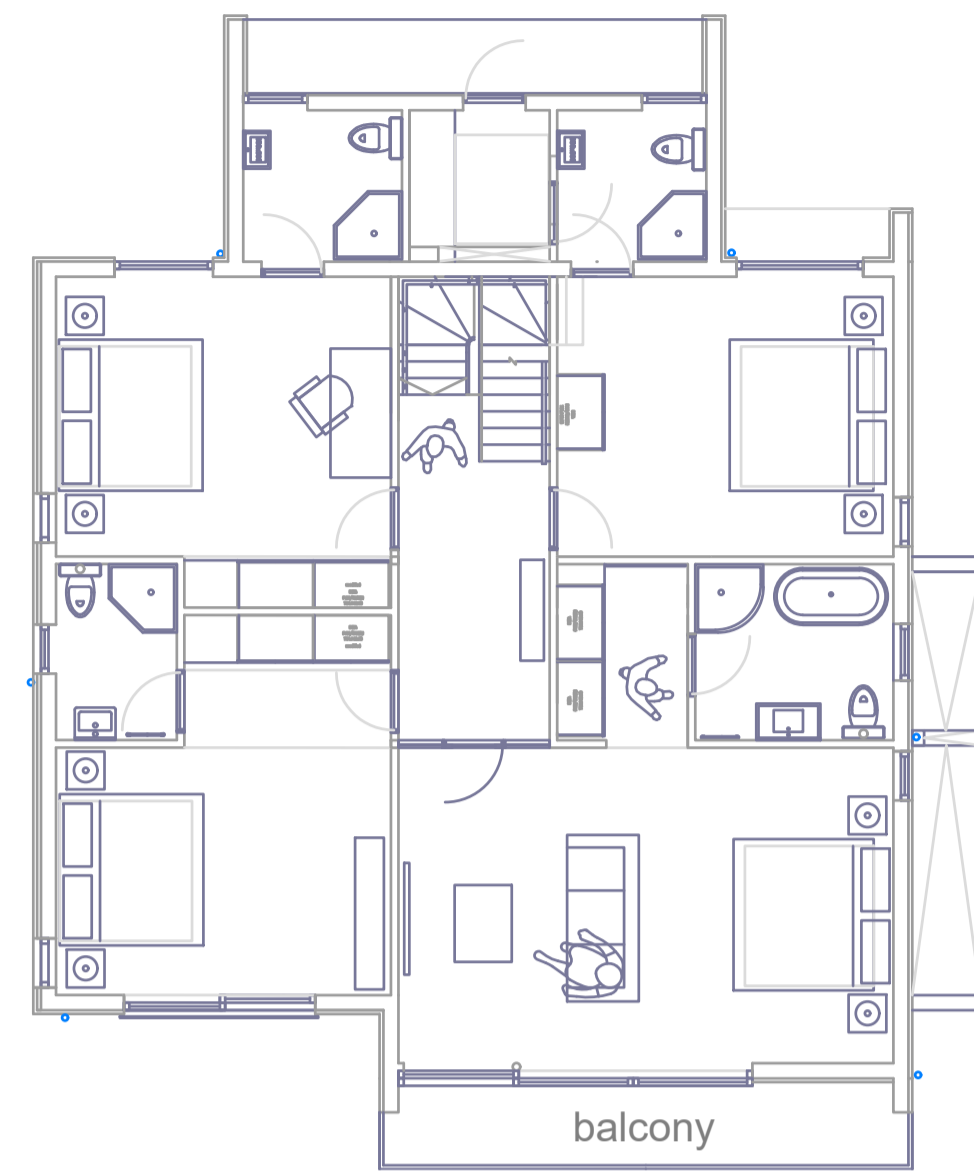

FIRST FLOOR PLAN -1:100 scale @ A1

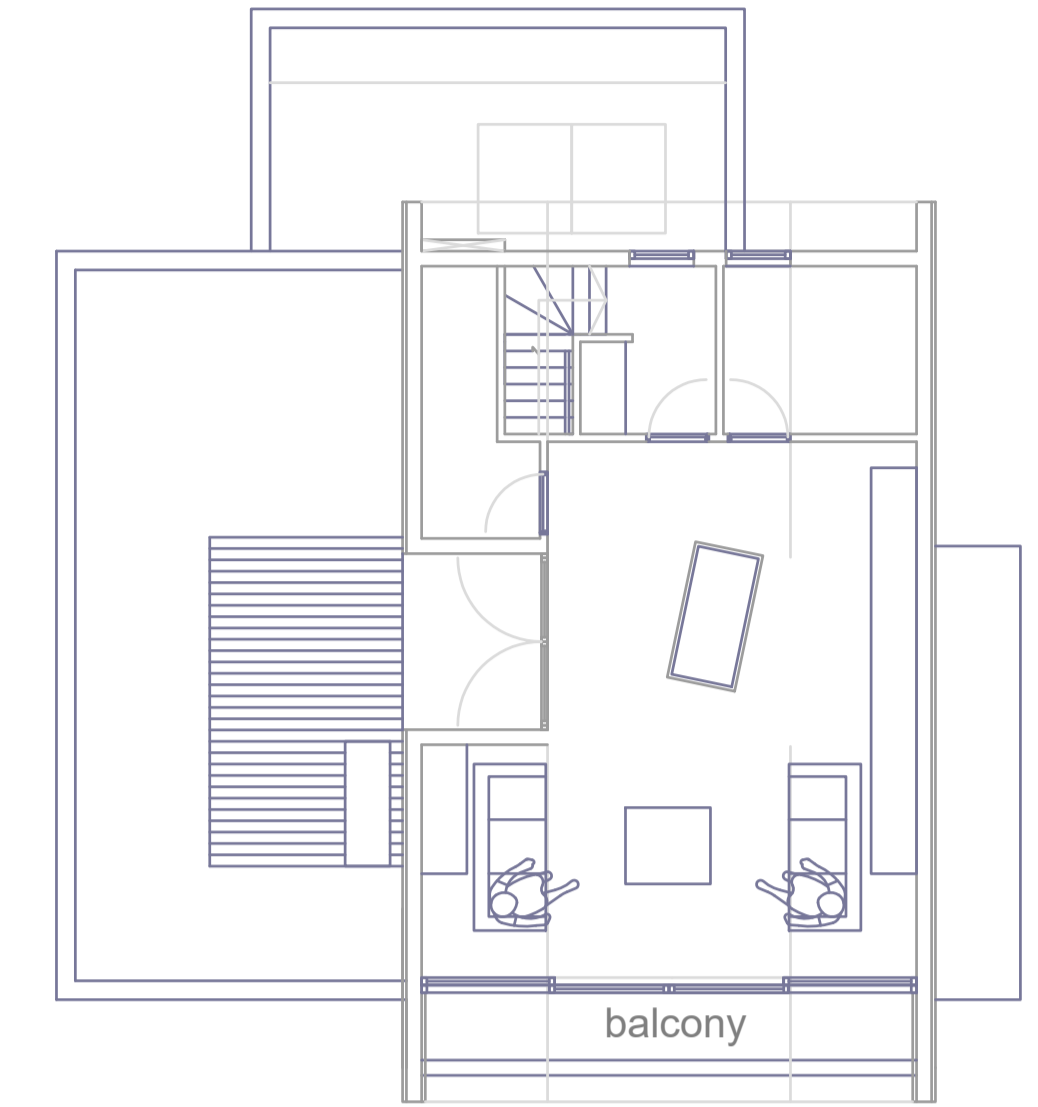

ROOF PLAN -1:100 scale @ A1



PLAN

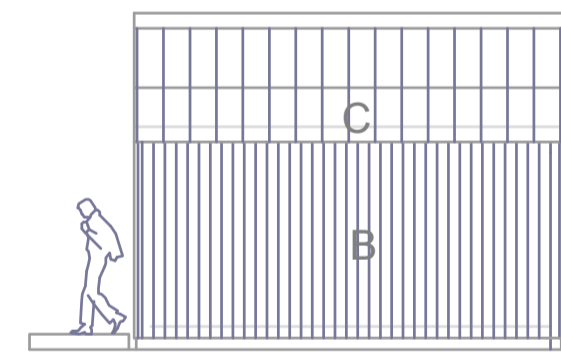

NORTH ELEVATION

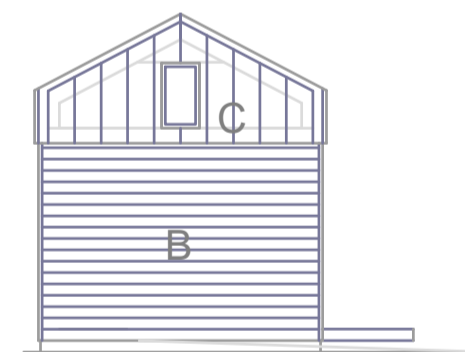

NORTH ELEVATION

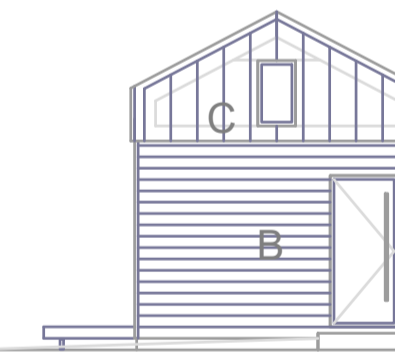

SOUTH ELEVATION

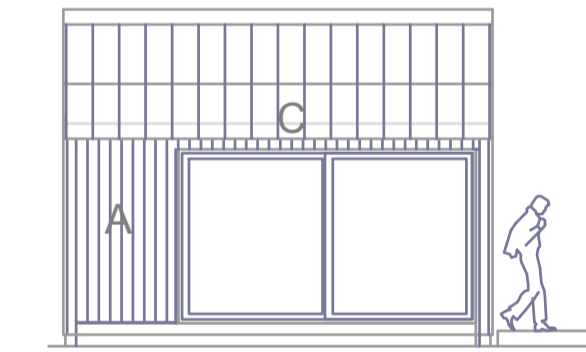

WEST ELEVATION

REPLACEMENT ANCILLARY BUILDING -1:100 scale @ A1

MATERIALS KEY:
 A - timber cladding
 B - cement fibre cladding
 C - standing seam metal

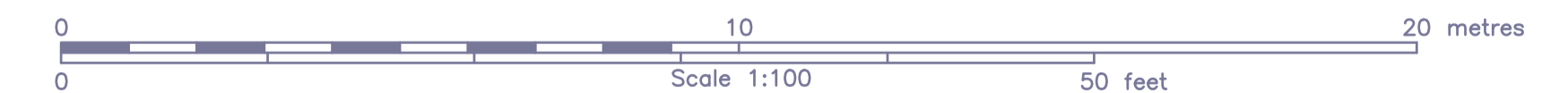

NOTES

- THIS DRAWING IS THE COPYRIGHT OF AALtd AND MUST NOT BE COPIED OR USED WITHOUT AALtd's AUTHORITY.
- DO NOT SCALE FROM THIS DRAWING.
- ALL WORK & MATERIALS TO CONFORM TO BRITISH STANDARDS & MANUFACTURERS INSTRUCTIONS
- THIS DRAWING SHOULD READ IN CONJUNCTION WITH OTHER RELEVANT ARCHITECTURAL, STRUCTURAL, MECHANICAL & ELECTRICAL DRAWINGS AND ALL RELEVANT SECTIONS OF ANY SPECIFICATION.
- ALL WORKS TO BE APPROVED BY LOCAL AUTHORITY
- PRINCIPAL CONTRACTOR MUST PRODUCE A 'CONSTRUCTION PHASE PLAN'
- PRINCIPAL CONTRACTOR MUST NOTIFY THE HSE WITH AN F10 FORM IN ADVANCE OF STARTING WORK ON SITE

REV.	DRAWN	DATE	CHECKED	APPRD.	DESCRIPTION

CLIENT	Mr & Mrs Atkinson
PROJECT CONSULTANT	AlchemyArchitectsLtd
<small>Oak Lodge, Seaview Road, Yarmouth, Isle of Wight United Kingdom, PO41 0XU Tel: 0144 (0) 753520760 www.alchemyarchitects.com A limited liability company No. 5587698</small>	

PROJECT	39 Woodvale Road, Gurnard , Isle of Wight, PO318EE
INTERIOR CONSULTANT	

MAIN CONTRACTOR	
-----------------	--

PLANNING ISSUE

DRG. TITLE			HOUSE PLANS ANCILLARY BUILDING		
DRAWN AA	DESIGNED AA	DATE	17-03-2023		
CHECKED AA	APPROVED AA	SCALE	as noted		
DRAWING NO.		REV			
099 000 004		0			