

1:100 @ A1

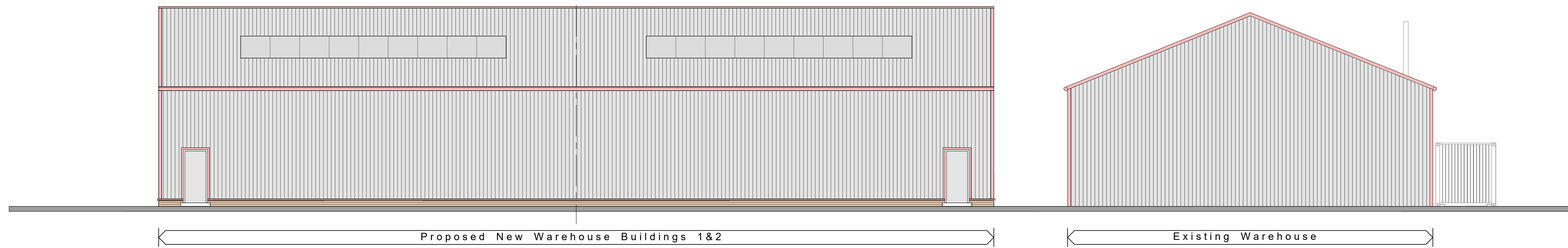

East Elevation Note: General Ground Levels to be @ FFL - 150mm

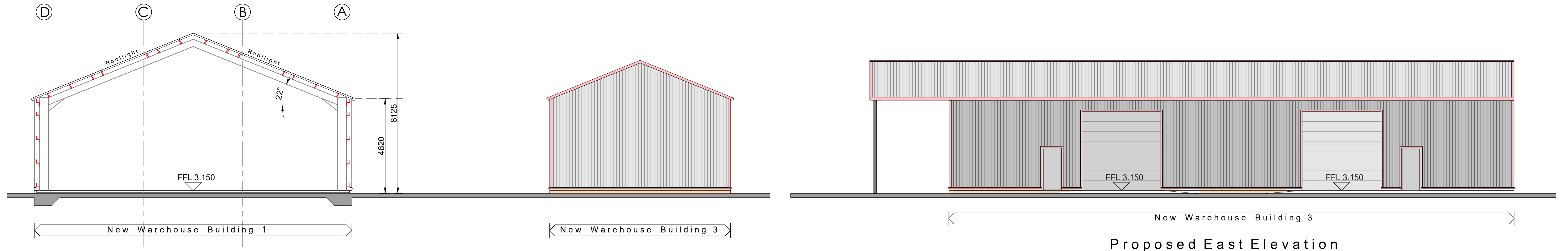

Typical Section & North Elevation Note: General Ground Levels to be @ FFL - 150mm

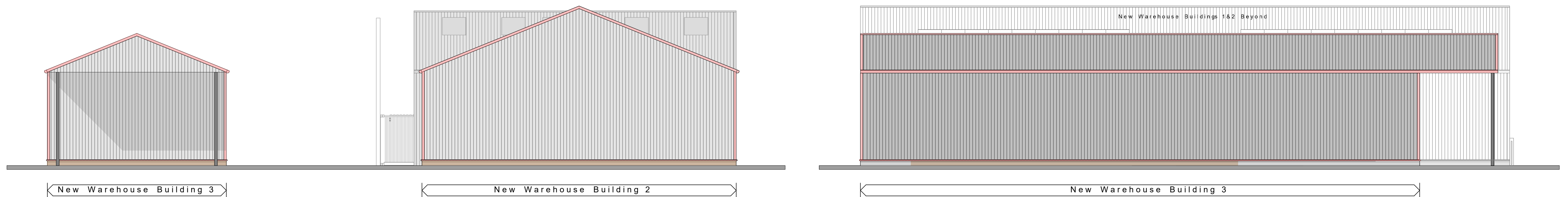

Proposed South Elevation Note: General Ground Levels to be @ FFL - 150mm

Proposed West Elevation

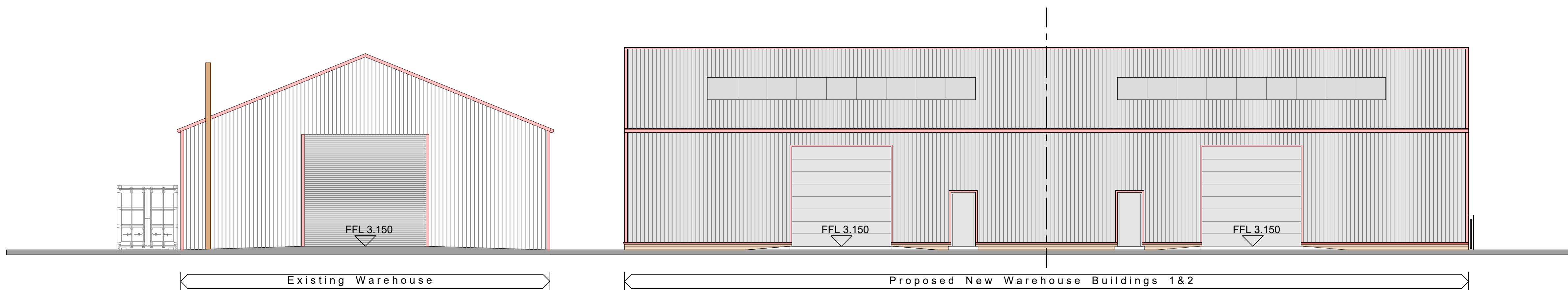

Proposed West Elevation Note: General Ground Levels to be @ FFL - 150mm

Rev.	Date	Description
C	March 2022	East & West Elevations of Warehouse Building 3 revised to show Building 3 extended as Drg. 724/D/04/A
B	14.09.2018	Elevations to Warehouse building 3 revised to show projecting side canopy
A	16.08.2017	Existing and Proposed FFL stated

ISSUE STATUS	Information Only	Client Approval	Cost Estimate
Planning	<input checked="" type="checkbox"/>	<input checked="" type="checkbox"/>	<input type="checkbox"/>
	Bldg. Control	Tender	Construct'n

PROJECT
Proposed Warehouse Development at Rear of:
**Mill Hill Farm, Youngers Lane,
Burgh Le Marsh, Lincs.**

The Welton Group
Architecture & Construction

Welton House, Bluestone Heath Rd., Welton Le Marsh Lincs. PE23 5SG
Tel: 01754 890490 e: info@weltongroup.co.uk

DRAWING Proposed Elevations	DATE June '17
CLIENT Az Property	SCALE 1:100
	DRAWN J.P.T

DRAWING No. 724/D/05	REV. C
--------------------------------	------------------