

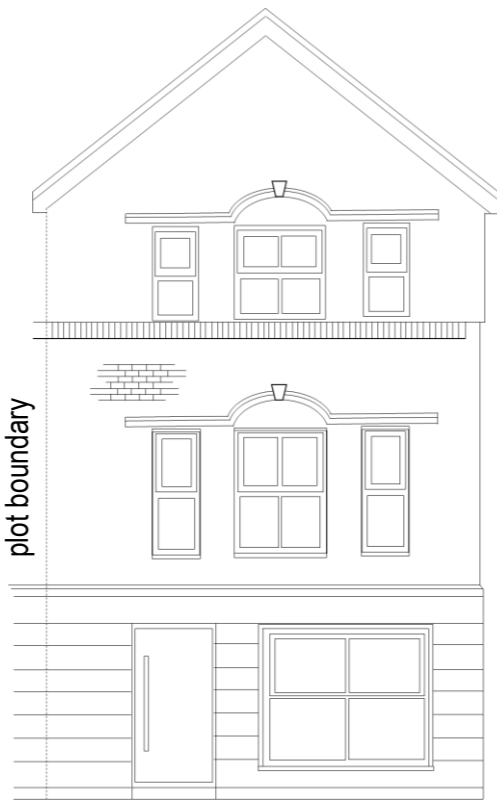

Existing Front Elevation
1:100



Proposed Front Elevation
1:100



Existing Back Elevation
1:100



Proposed Back Elevation
1:100

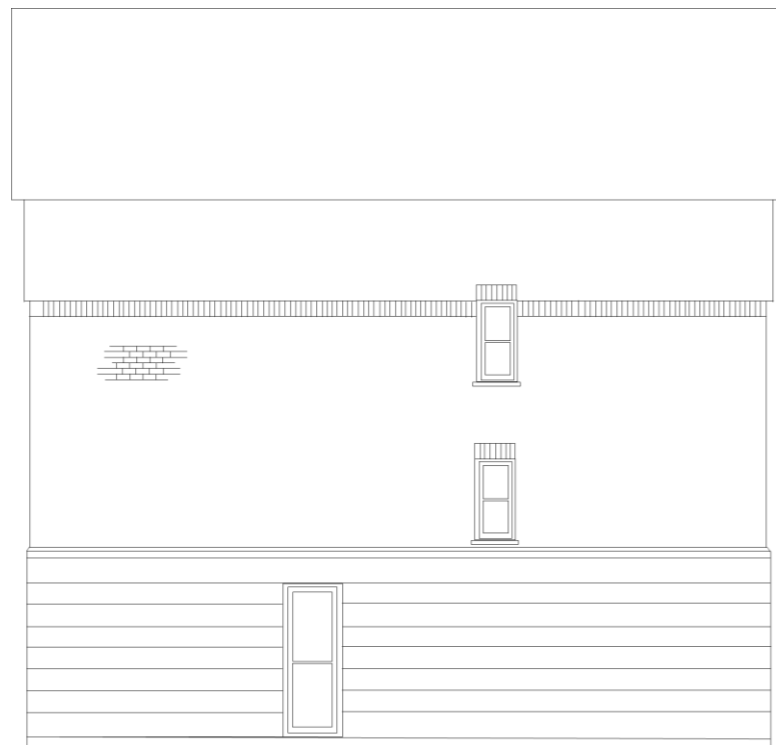

Existing Side Elevation
1:100

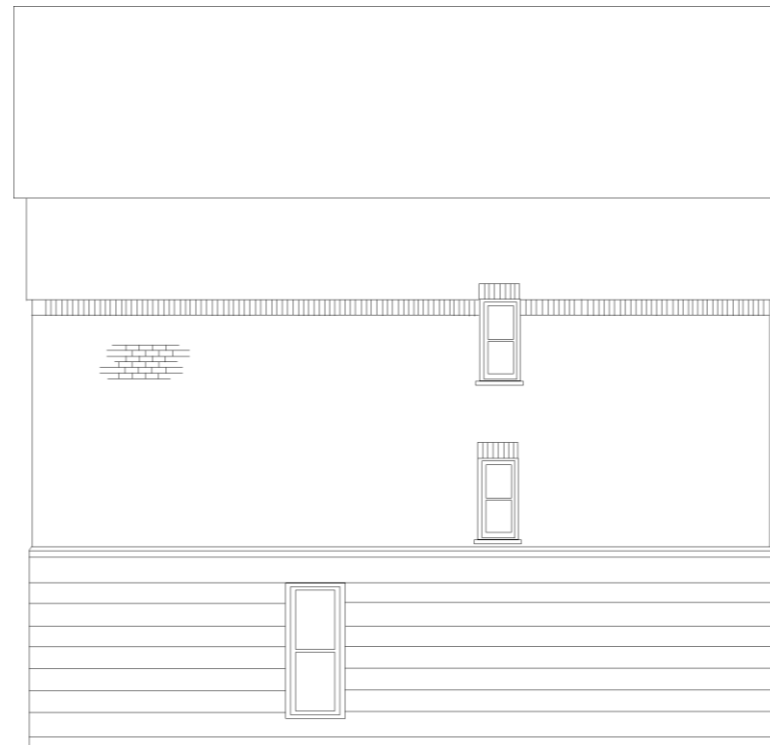

Proposed Side Elevation
1:100

Notes:

1. Existing front door is currently located in the recess of a covered exterior entrance. Proposed front door to be re-located to the front of the house, effectively removing the recessed exterior entrance.
2. Existing garage door to be removed and replaced with a proposed new front window.
3. Existing south-eastern ground floor back window to be bricked up.
4. Existing south-western ground floor back window and French doors to be removed and replaced with proposed sliding doors.
5. Existing side exterior door to be replaced with a ground floor window.
6. New render around proposed sliding doors and new windows to match existing render.
7. Proposed new windows to be UPVC framed and double glazed to match existing windows.
8. The materials used in any exterior work to be of a similar appearance to those used in the construction of the exterior of the existing dwelling house.

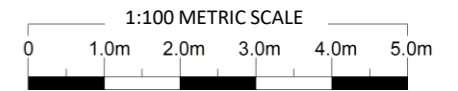

Site Address:

37 Byewaters
Watford
WD18 8WH

Scale

As shown in A3

Drawing title: Existing and Proposed
Front, Back & Side Elevations

Drawing number:
BW-0004

Revision Date:
4 April 2023

Rev 1