

**MATERIALS:**

Roof Pitch 35 deg, porch 35 deg  
 Wienerberger double paniles, Colour: Dark Grey  
 Dark grey stained timber fascia, soffits & bargeboards  
 Walls - Imperial Soft Red handmade Brickwork laid in Flemish Bond, with white mortar and acrylic scraped render, colour: white  
 Gutters and Downpipes Black uPVC  
 Sliding doors PPC aluminium, colour: grey  
 Windows uPVC, colour: grey  
 Hardwood entrance & utility doors, natural finish  
 Oak-framed open porch

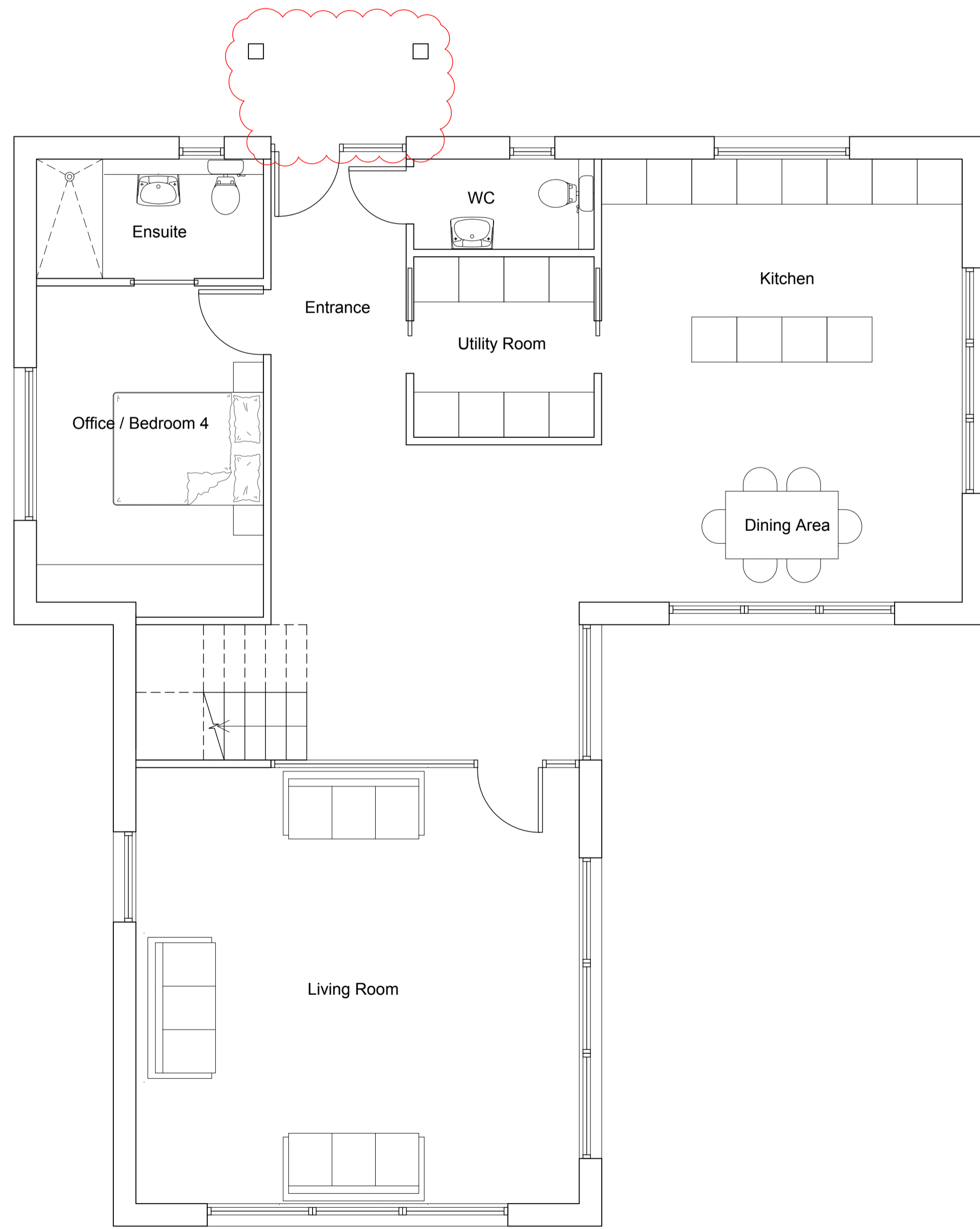

Proposed Ground Floor Plan

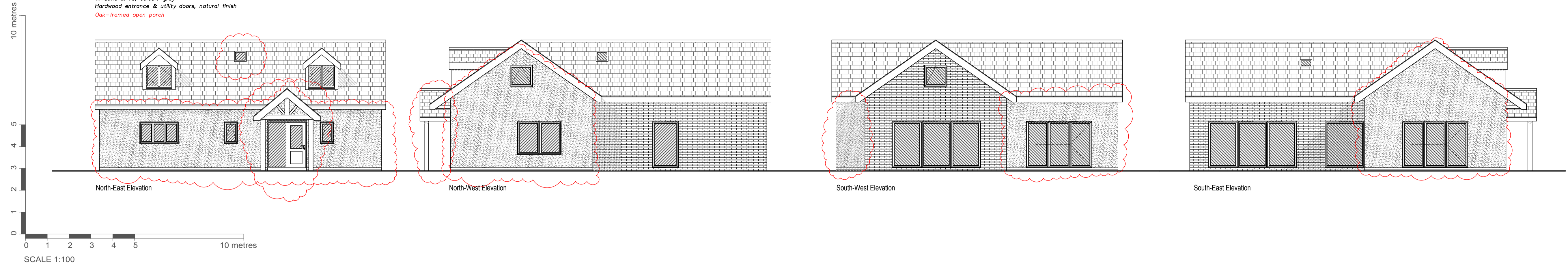
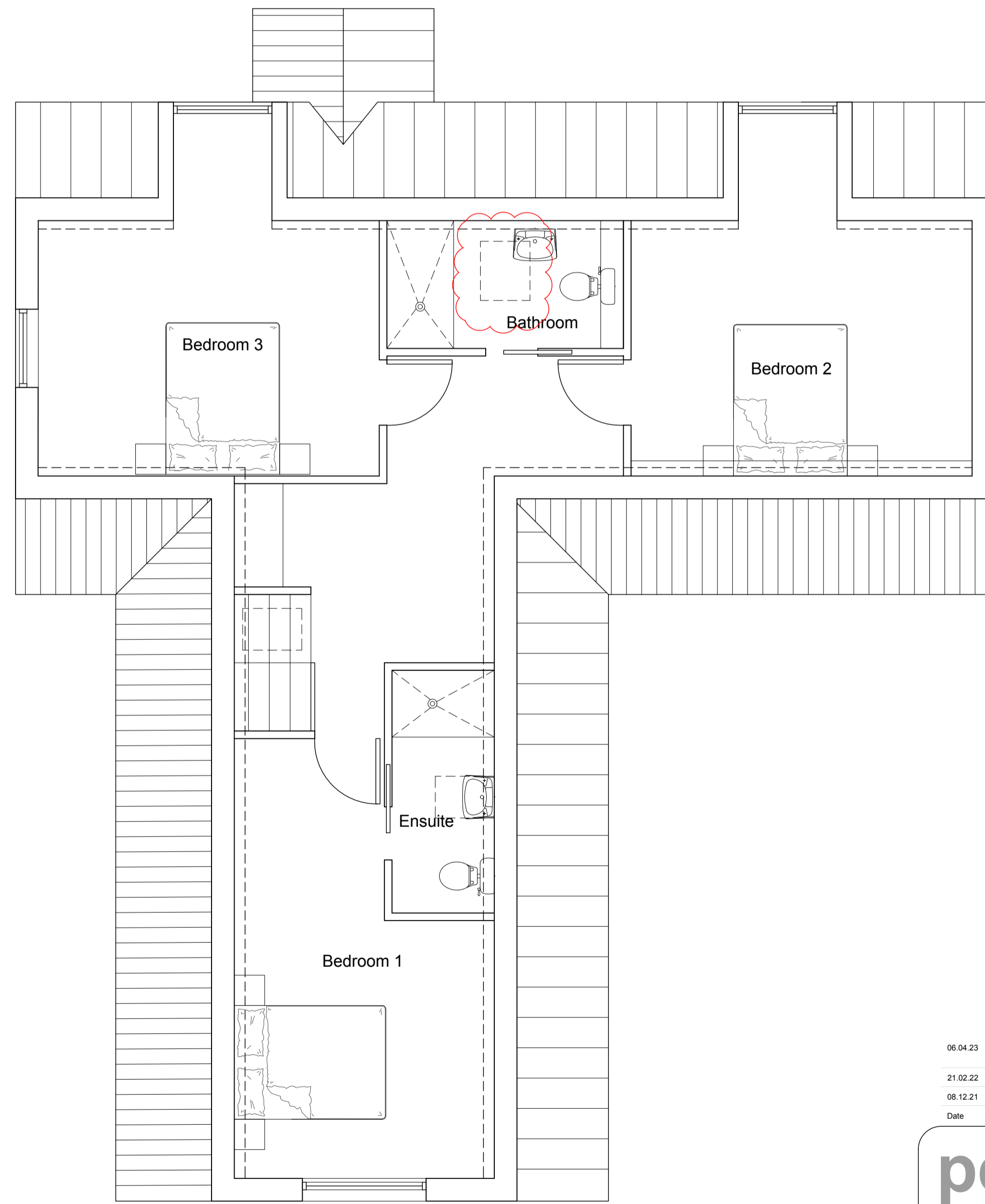

Proposed First floor plan

Date	Revision	Description	Drawn	Checked
06.04.23	C	Canopy changed from brick to open oak-framed structure. Rooflight removed. Render to replace brick to main body of house. Amendments highlighted with red revision clouds.	kdw	PW
21.02.22	B	Dormer removed from SW elevation. Eaves lowered to NE elevation.	kdw	PW
08.12.21	A	General amendments.	kdw	PW

**peterwellsarchitects**  
 office farm, letheringham, woodbridge, suffolk, IP13 7RA - 01728 745356 - info@peterwellsarchitects.co.uk

Project :	PLOT 3, CHURCH ROAD, BACTON				
Client :	SUFFOLK HERITAGE DEVELOPMENTS				
Dwg Title :	PROPOSED FLOOR PLANS & ELEVATIONS	Dwg Status :	PLANNING	Drawn by :	RT
Date :	AUG 21	Scale :	1:100 & 1:50 @ A1	Dwg. No. :	PW1164_PL108
				Revision :	C

DISCLAIMER: This drawing was prepared for the Client, Project & Site stated below and for the purposes set out in the Project Particulars. Peter Wells Architects accepts no responsibility whatsoever should the drawing be used by any other person, on any other site or for any other purpose than those stated. This drawing is to be read in conjunction with all relevant drawings and specifications. ALL MEASUREMENTS ARE TO BE CHECKED ON SITE AND ANY DISCREPANCIES REPORTED TO PETER WELLS ARCHITECTS.