

Rev.	Date	Details

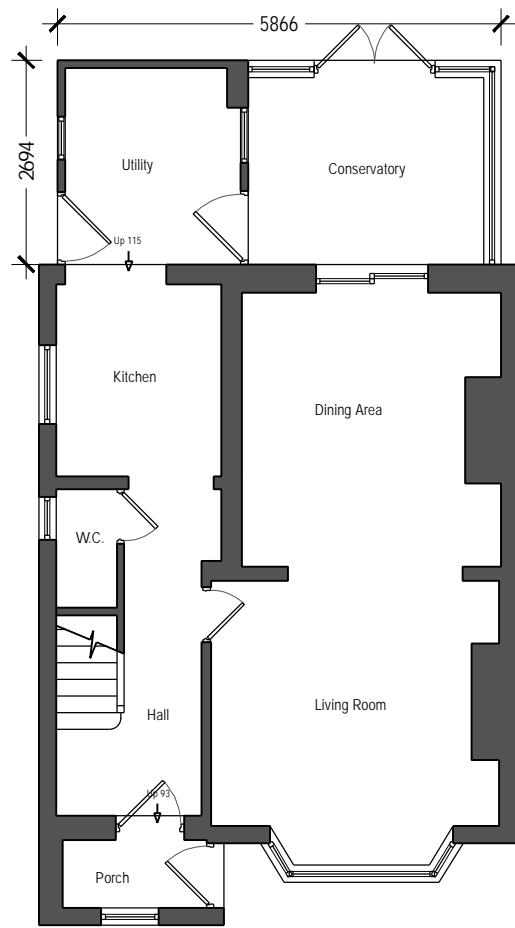

Existing Ground Floor Plan

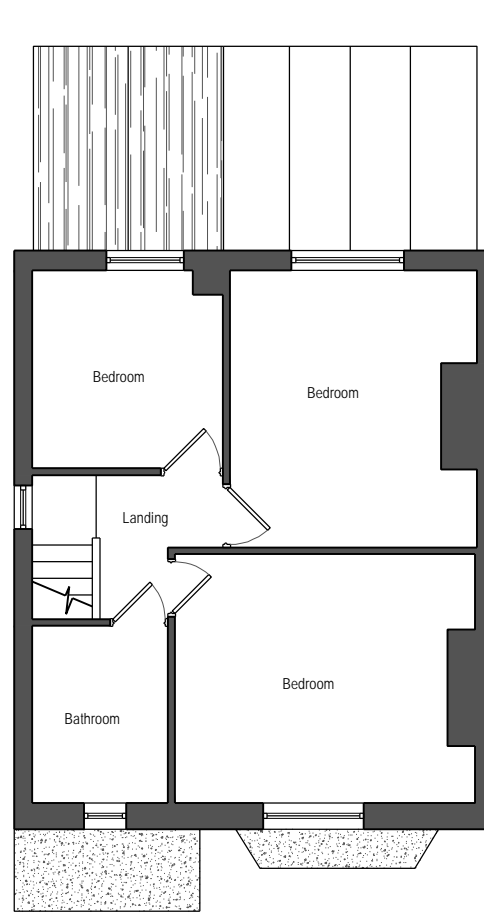

Existing First Floor Plan

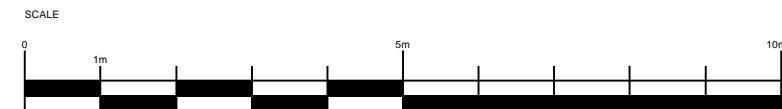

ALAN J. CURRALL Ltd
 Architectural Services
 35 Woodland Ave-Barton Seagrave
 Kettering-Northants-NN15 6QW
 Tel: 07590 563823
 alancurrall@gmail.com
 www.alancurrall.co.uk

Job Title
53 Kettering Road
Islip
Kettering
NN14 3JT

Scale: 1:100 @A3 Date: 07/02/23

Drawing Title:
Existing Plans & Elevations

Drawing No. **647-01** Revision -

DRAWING TO BE SCALED FOR PLANNING PURPOSES ONLY.
 ALL DIMENSIONS TO BE VERIFIED ON SITE.
 ALL DRAWINGS ARE THE COPYRIGHT OF ALAN J. CURRALL LTD.