

DASHED LINES INDICATE LOCATION OF LOW PROFILE INTEGRATED SOLAR PHOTO VOLTIC PANELS IF ACQUIRED UNDER THE BUILDING REGULATIONS

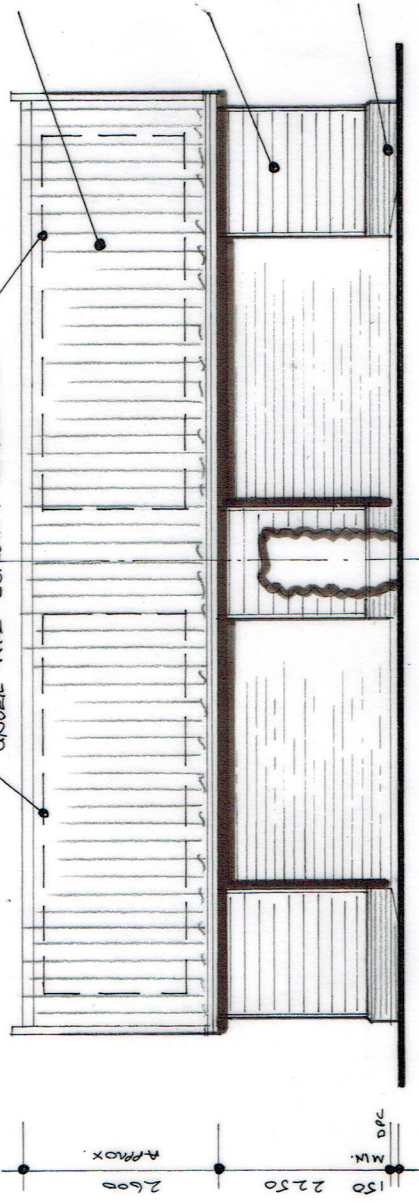

SOUTH WEST ELEVATION

SANDTOFT NEO PARTILES, COLOUR FLANDEAS 66
 BLACK STAINED / PAINTED SAWIN TREATED SOFTWOOD FEATHER EDGE WEATHER BOARDING
 COMTECH SNOWDAS BLEND RED CLAY FACING BACK LAID IN STRAIGHTEN BOND IN WHITE CEMENT MORTAR

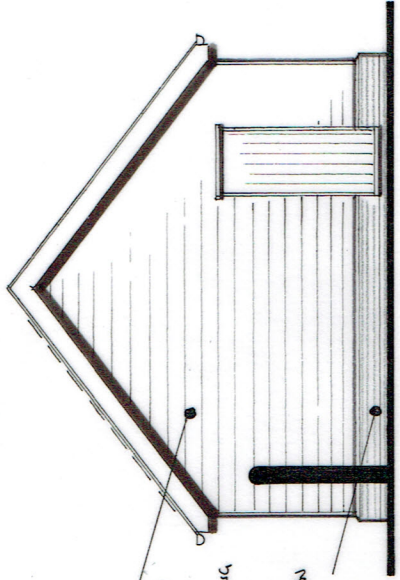

SOUTH EAST ELEVATION

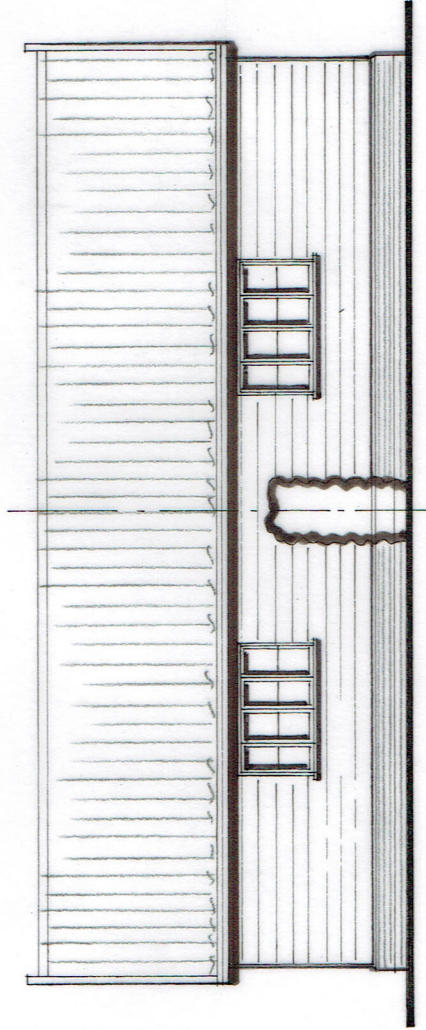
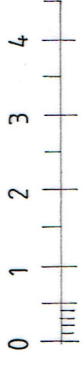

NORTH EAST ELEVATION

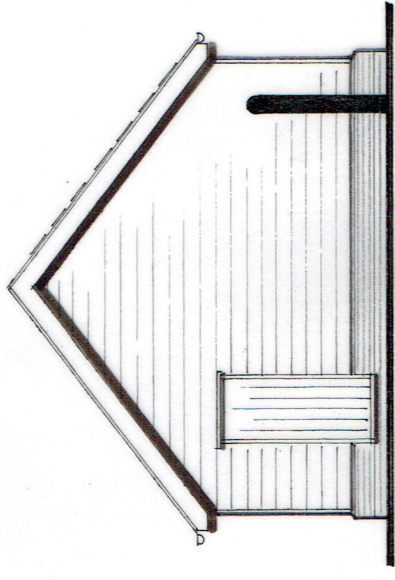

NORTH WEST ELEVATION

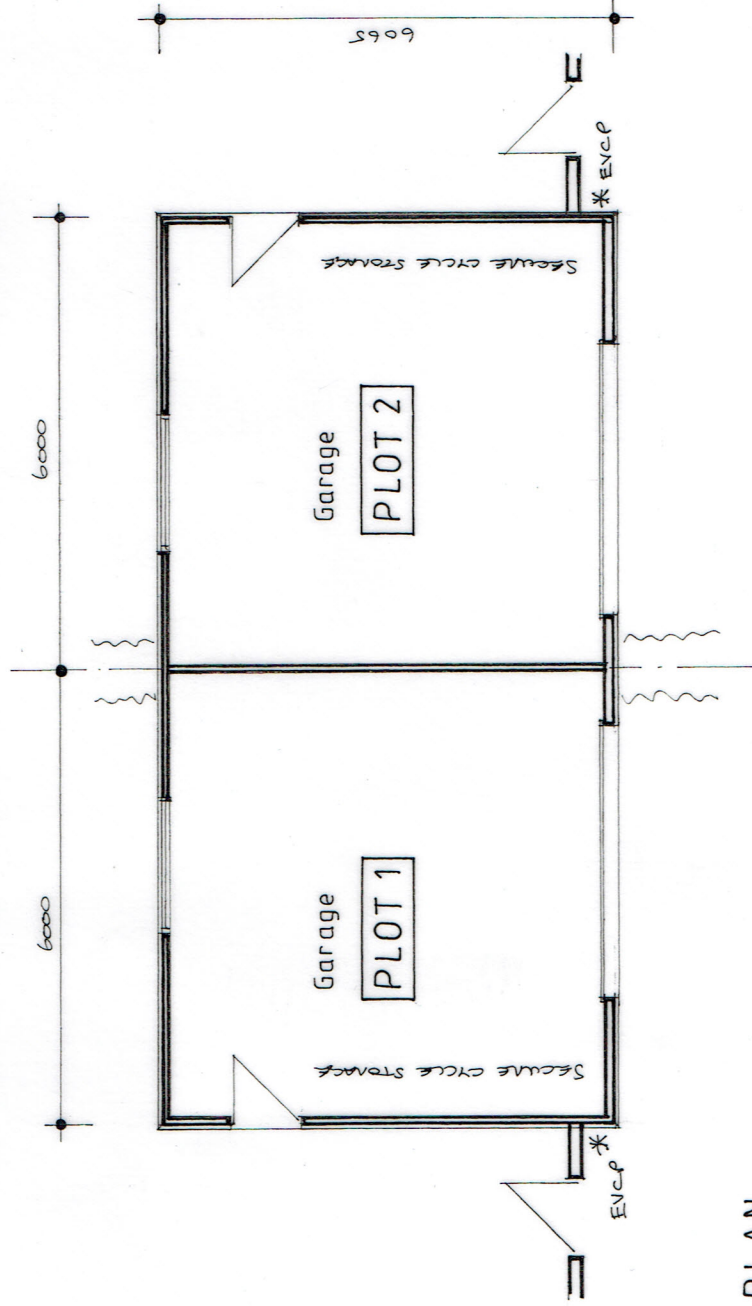

PLAN

LES ANDREWS MCIAT

Chartered Architectural Technologist & Building Design Consultant
 Street Farm, Beck Street, Hepworth, Diss, Norfolk, IP22 2PN. Tel: 01359 254278
 MEMBER OF THE CHARTERED INSTITUTE OF ARCHITECTURAL TECHNOLOGISTS

DRAWING

GARAGING - PLANS & ELEVATIONS AS PROPOSED.

PROJECT

PROPOSED RESIDENTIAL DEVELOPMENT,
 LAND SOUTH EAST OF WARREN MILL HOUSE,
 ELSWELL ROAD, WETHERDEN, FOR
 MAB BUILDING SOLUTIONS LTD.

DRAWING NO.

2238/04

SCALE 1:100 @ A3

DATE FEBRUARY 2023

This drawing is Copyright of Les Andrews MCIAT and cannot be reproduced without written consent.
 Do not scale. Use figured dimensions only. All discrepancies to be reported immediately to Les Andrews MCIAT