



SOUTH WEST ELEVATION

SANDTOST MED
PANTILES, COLOUR
FLAMEAS 66

BLACK STAINED
PAINTED SAHM
TAGATED SCOTWOOD
FEATHER EDGE
WEATHER BOARDING

CONCRETE SNOWDEN
BLEND RED CLAY
FACING BACK Laid
IN STRUCTURE BOND
IN WHITE CEMENT MORTAR

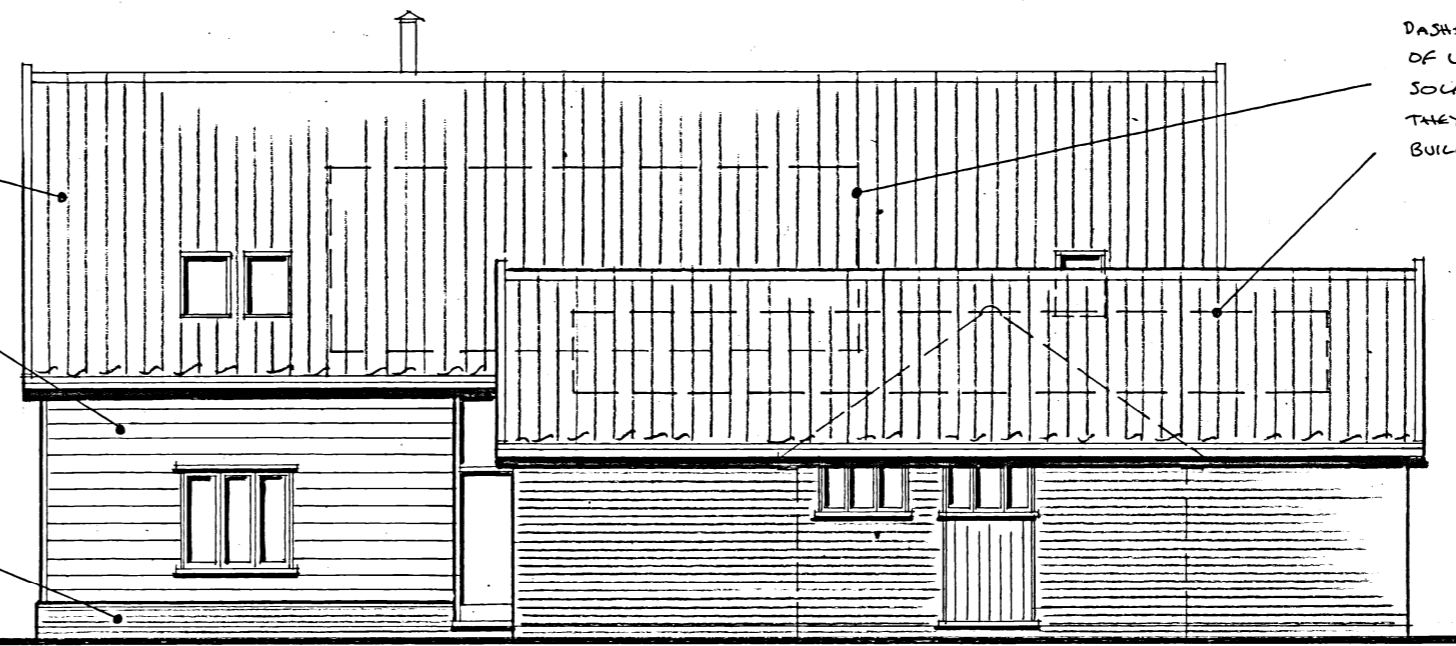

SOUTH EAST ELEVATION

DASHED LINES INDICATE LOCATION
OF LOW PROFILE INTEGRATED
SOLAR PHOTO-VOLTAIC PANELS SHOULD
THEY BE REQUIRED UNDER THE
BUILDING REGULATIONS

2500
APPROX.

2250

150
MIN.

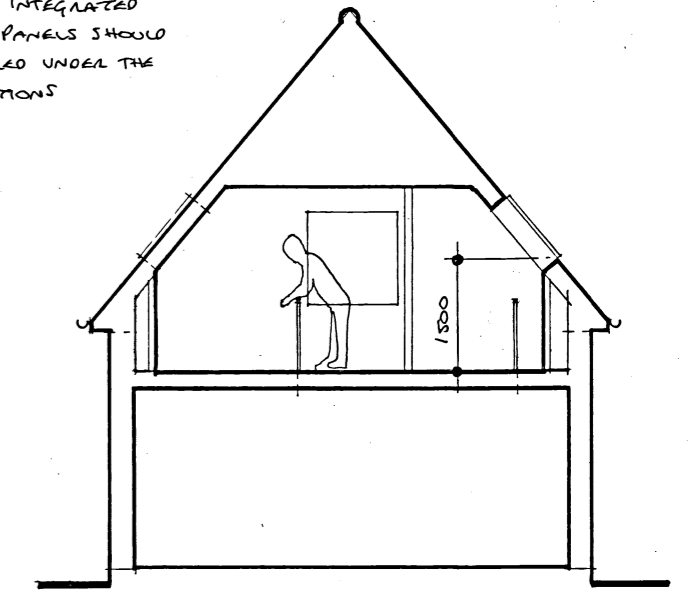

TYPICAL SECTION

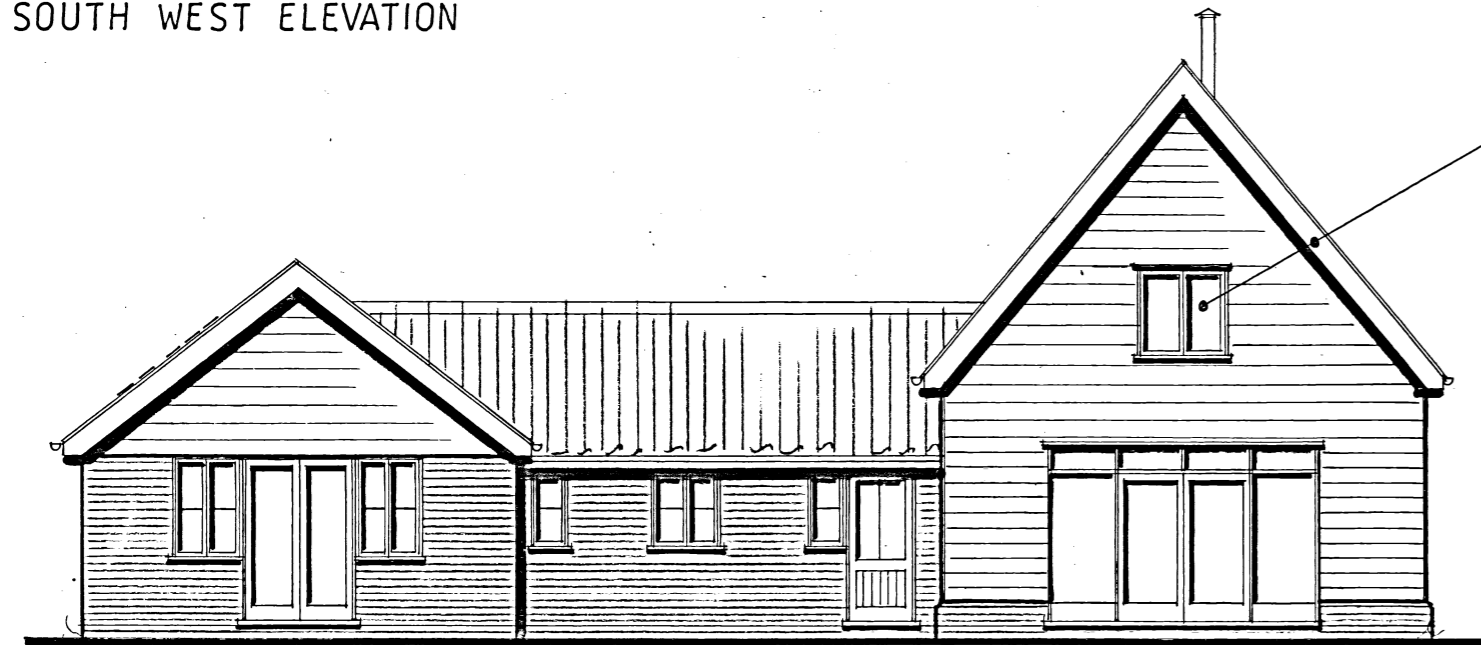

NORTH EAST ELEVATION

CREAM LIME FACIAS,
BALCONY RAILS & WINDOWS

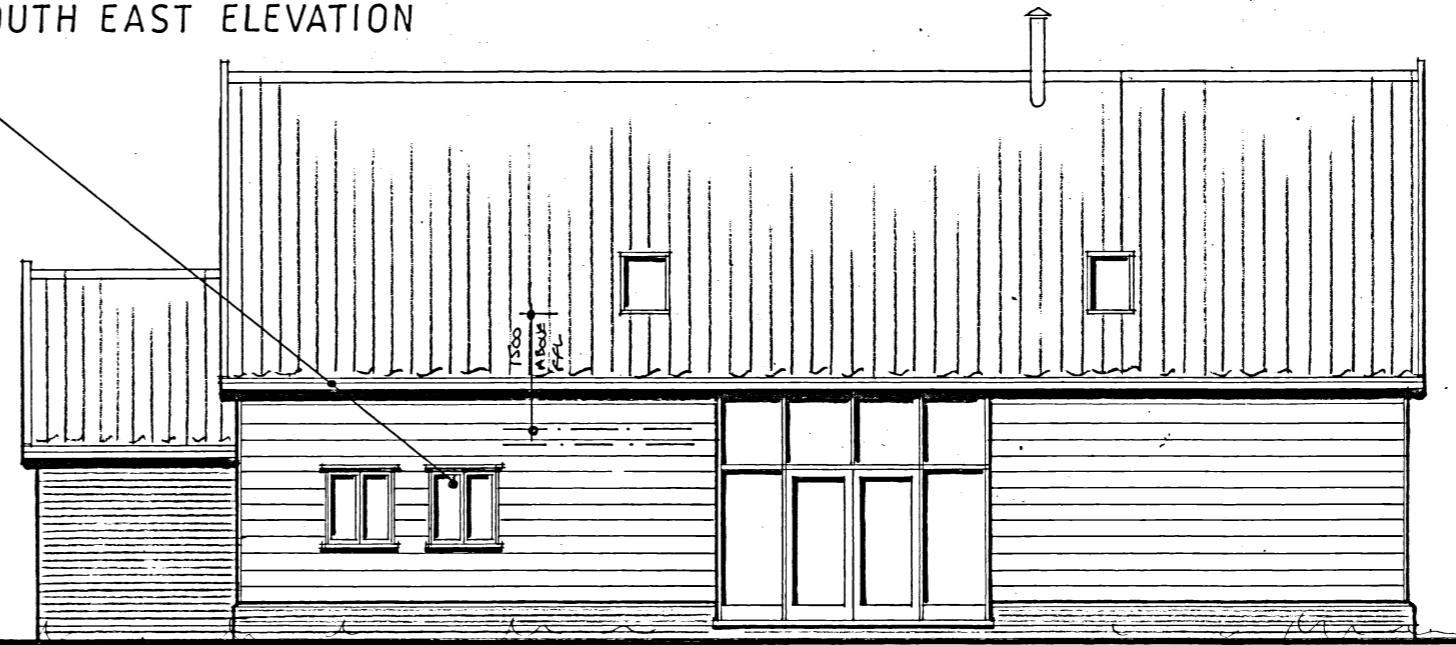

NORTH WEST ELEVATION

4450
APPROX.

3150

150
MIN.

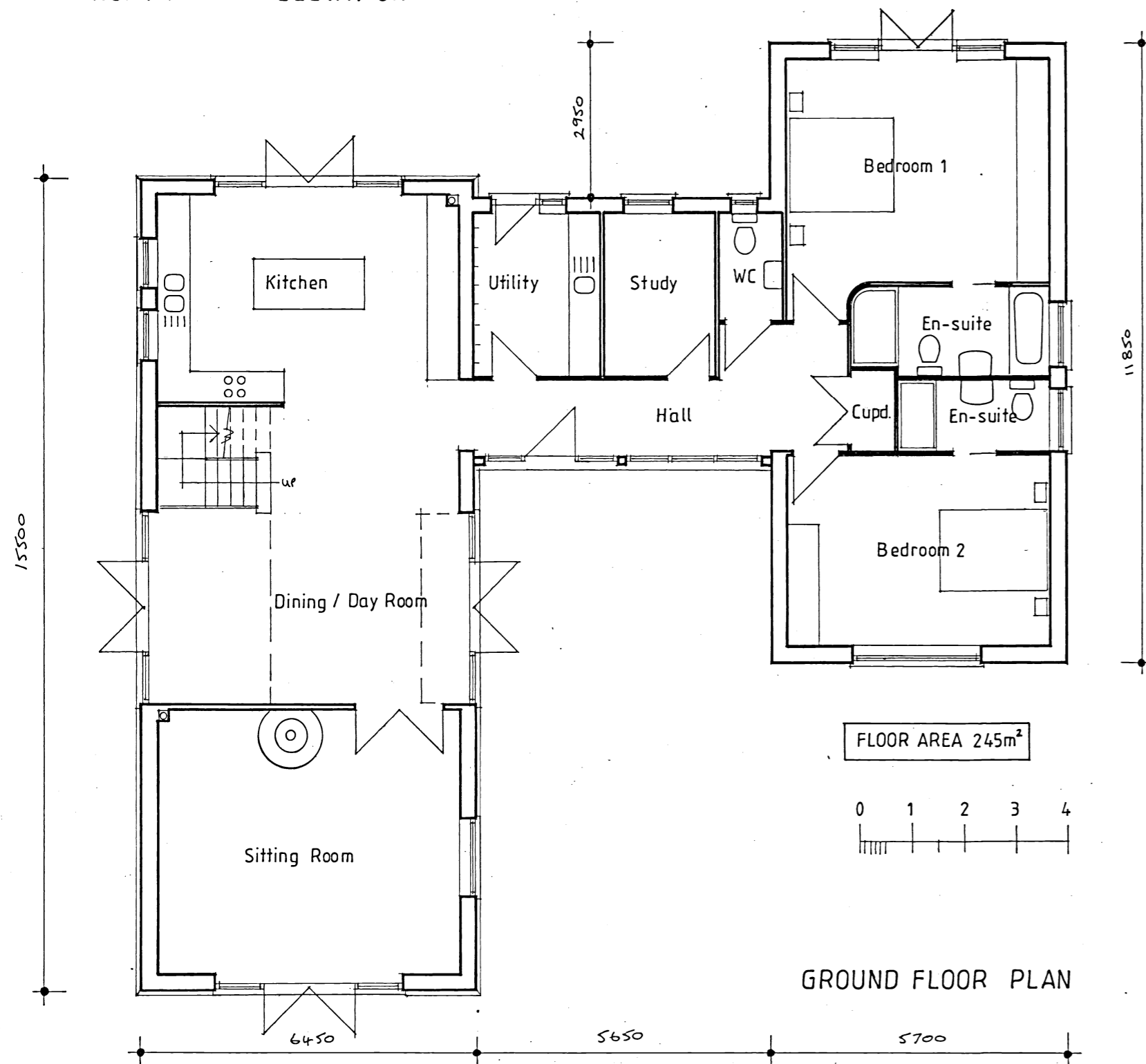

GROUND FLOOR PLAN

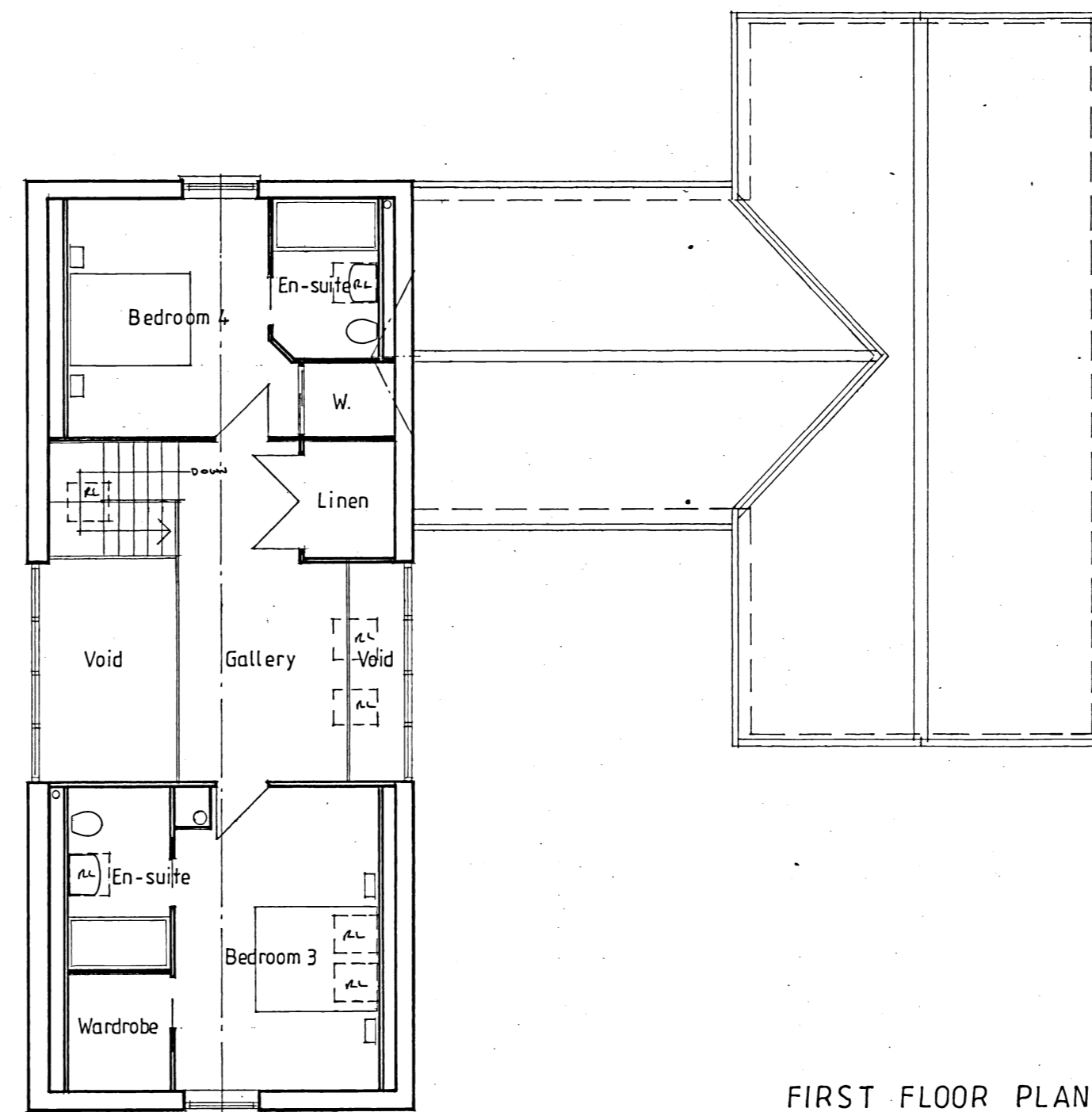

FIRST FLOOR PLAN

LES ANDREWS MCIAT
Chartered Architectural Technologist & Building Design Consultant
Street Farm, Beck Street, Hopton, Diss, Norfolk, IP22 2PN. Tel: 01359 254278
MEMBER OF THE CHARTERED INSTITUTE OF ARCHITECTURAL TECHNOLOGISTS

DRAWING
PLOT 1 - PLANS & ELEVATIONS AS PROPOSED.

DRAWING NO. 2238/02	PROJECT PROPOSED RESIDENTIAL DEVELOPMENT, LAND SOUTH EAST OF WARREN MILL HOUSE, ELMSWELL ROAD, WETHERDEN, FOR MAB BUILDING SOLUTIONS LTD.
SCALE 1:100 @ A2	
DATE FEBRUARY 2023	

This drawing is Copyright of Les Andrews MCIAT and cannot be reproduced without written consent.
Do not scale. Use figured dimensions only. All discrepancies to be reported immediately to Les Andrews MCIAT