

SOUTH WEST ELEVATION

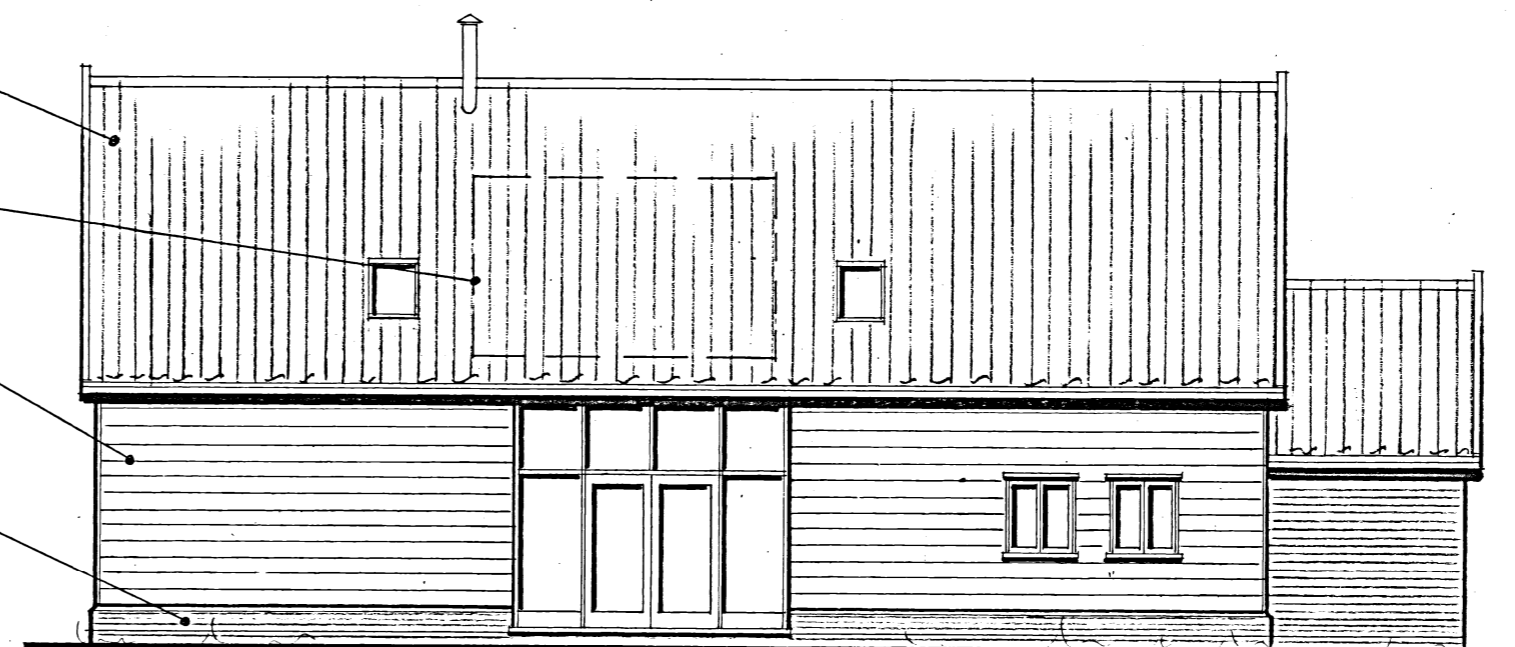

SOUTH EAST ELEVATION

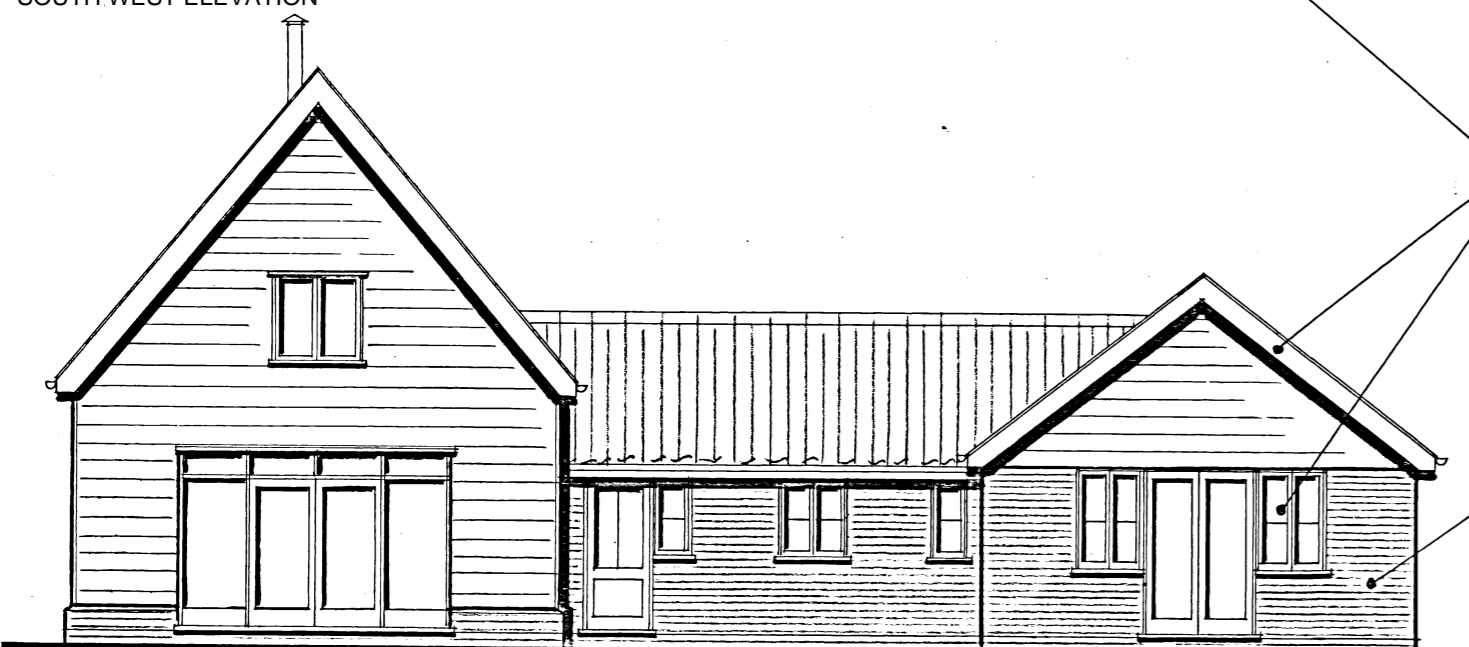

NORTH WEST ELEVATION

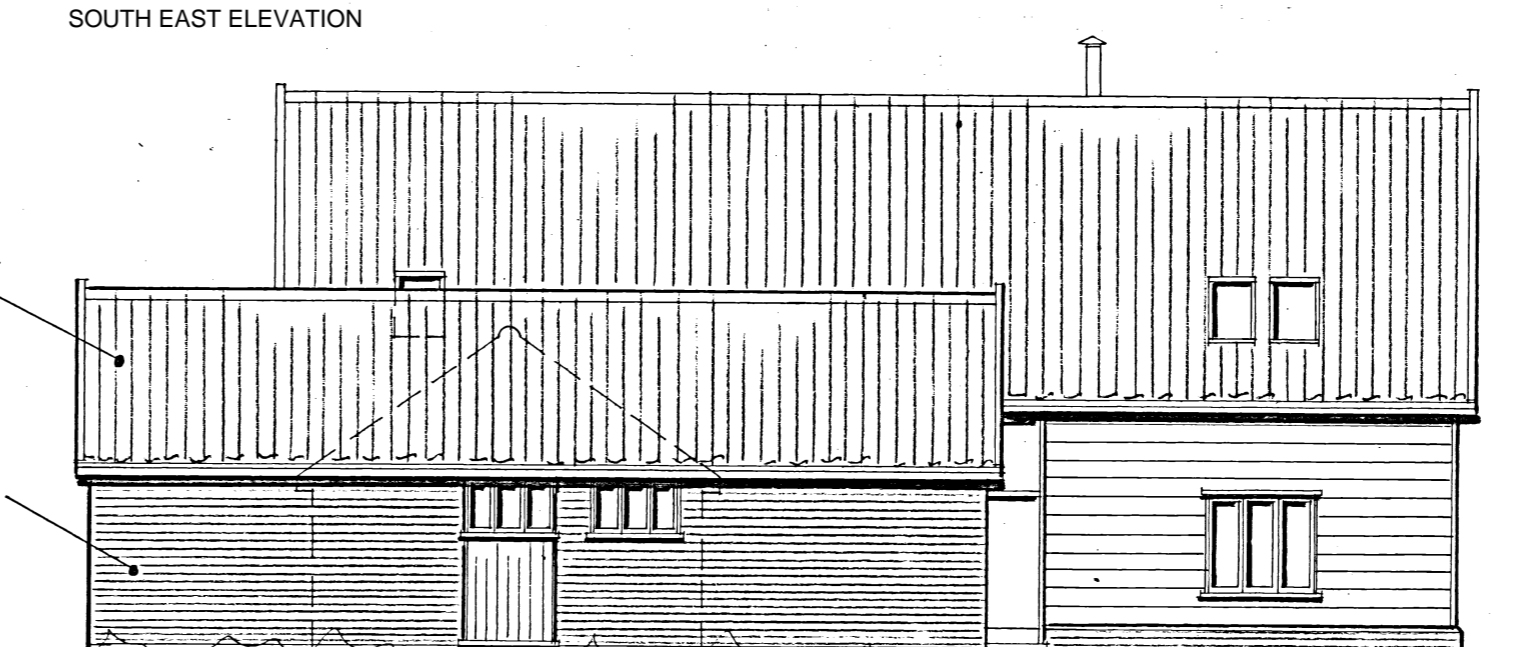

NORTH EAST ELEVATION

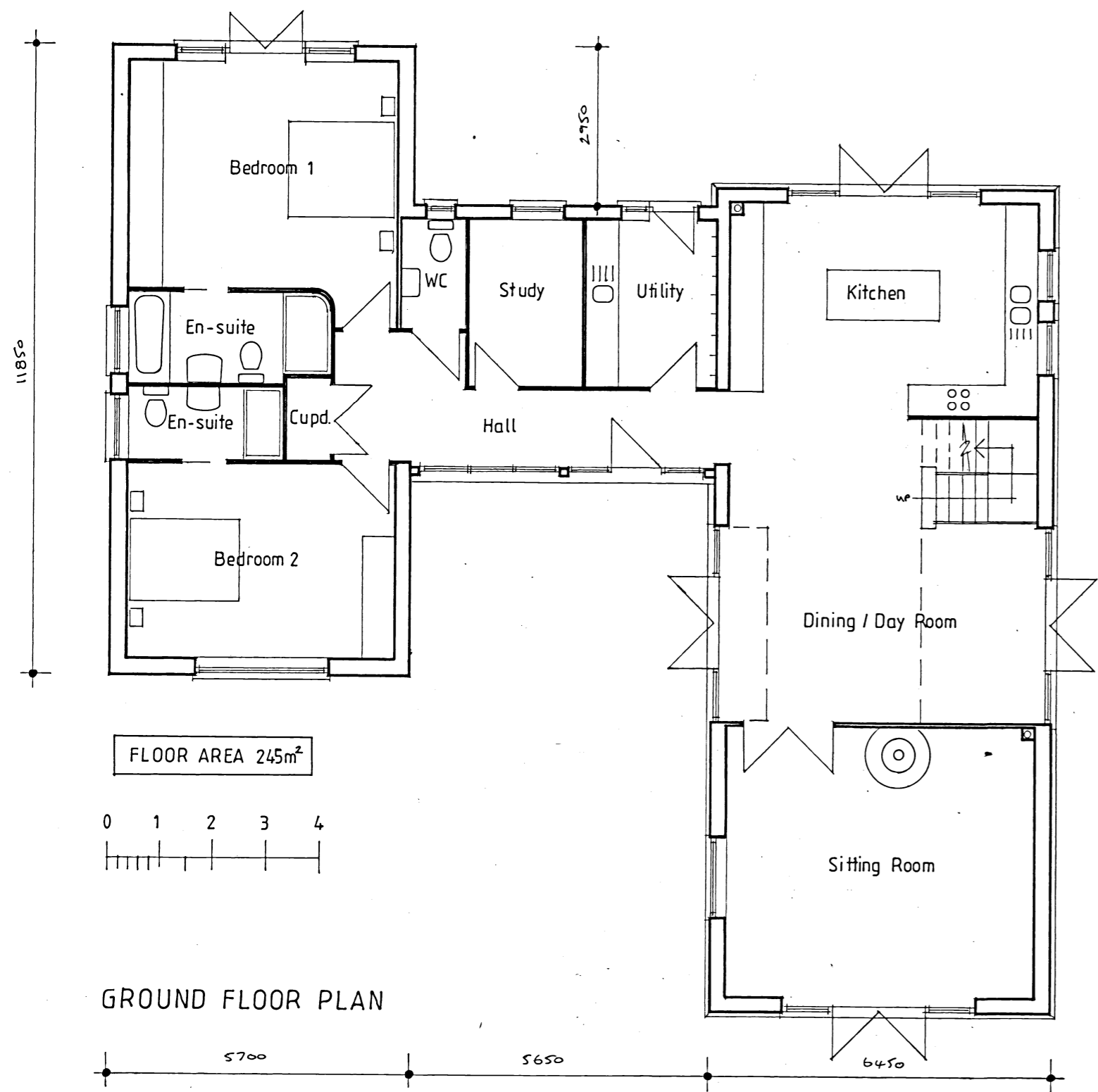

GROUND FLOOR PLAN

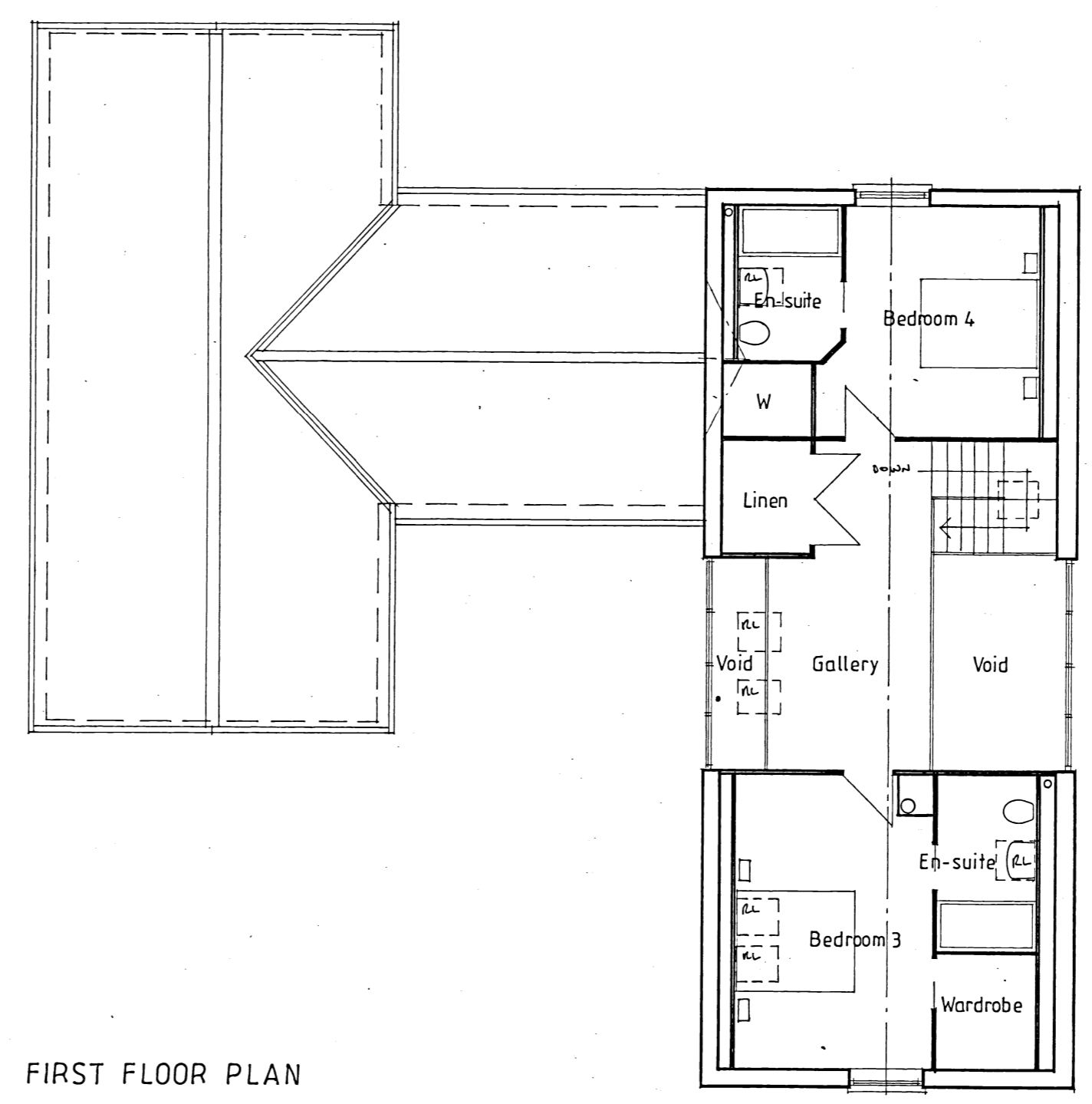

FIRST FLOOR PLAN

LES ANDREWS MCIAT

Chartered Architectural Technologist & Building Design Consultant
 Street Farm, Beck Street, Hopton, Diss, Norfolk, IP22 2PN. Tel: 01359 254278
 MEMBER OF THE CHARTERED INSTITUTE OF ARCHITECTURAL TECHNOLOGISTS

DRAWING
PLOT 2 - PLANS & ELEVATIONS AS PROPOSED.

PROJECT	DRAWING NO.
PROPOSED RESIDENTIAL DEVELOPMENT, LAND SOUTH EAST OF WARREN MILL HOUSE, ELMSWELL ROAD, WETHERDEN, FOR MAB BUILDING SOLUTIONS LTD.	2238/03
	SCALE 1:100 @ A2
	DATE FEBRUARY 2023

This drawing is Copyright of Les Andrews MCIAT and cannot be reproduced without written consent.
 Do not scale. Use figured dimensions only. All discrepancies to be reported immediately to Les Andrews MCIAT