

NORTH ELEVATION

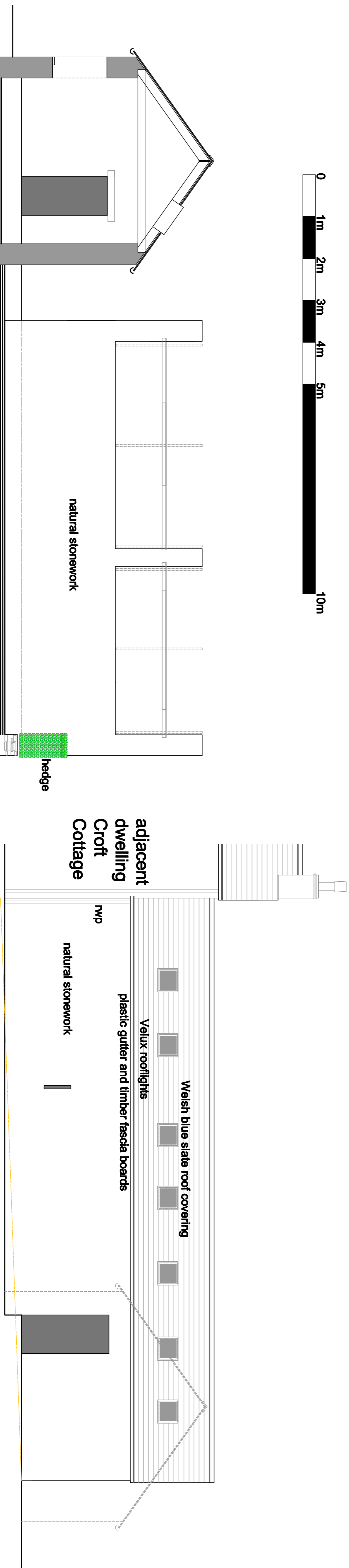
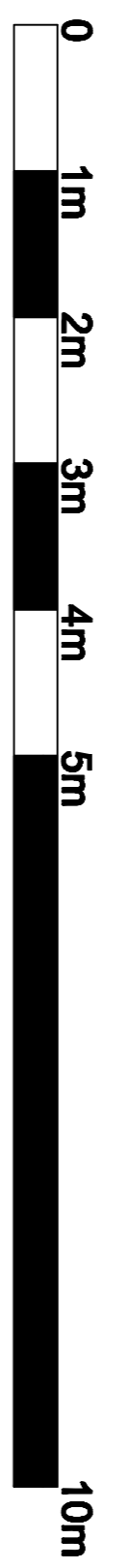

SECTION AA

SOUTH ELEVATION

EAST ELEVATION

SECTION CC

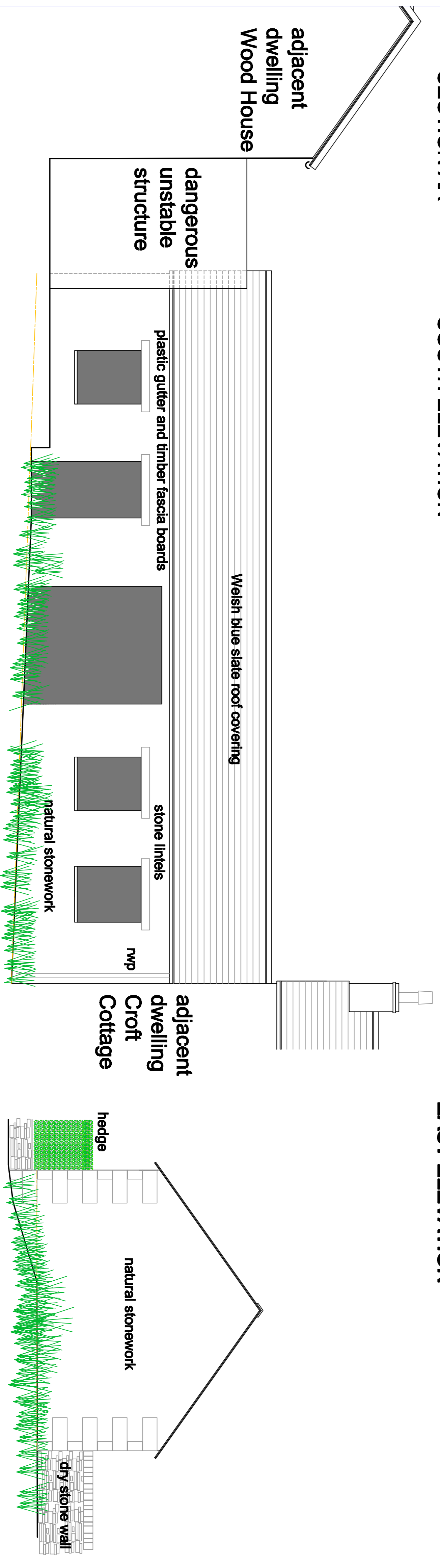

WEST ELEVATION

EAST ELEVATION

Planning drawing 21/875/4

client **Mr and Mrs Wigham** property **Woodhouse Farm Lambley Northumberland NE49 0NX**
 date **August 2021** proposals **barn conversion** scale **1:50 at A1**

drawn **Christopher Reed B.A. (Honours)** drawing revision
architectural design and planning limited
 Lantern House Market Place Alston Cumbria CA9 3HS
 telephone : 01434 382276 mobile : 07778 377887
 e-mail : chris@ardesignplan.co.uk
 company registered in England number 05451292