

FLOOR PLAN
1:50 @ A1

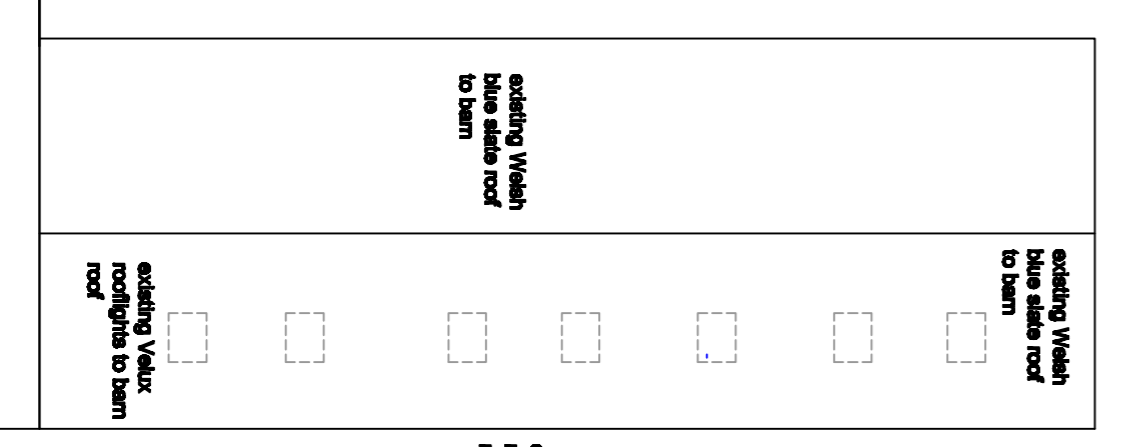

ROOF PLAN
1:100 @ A1

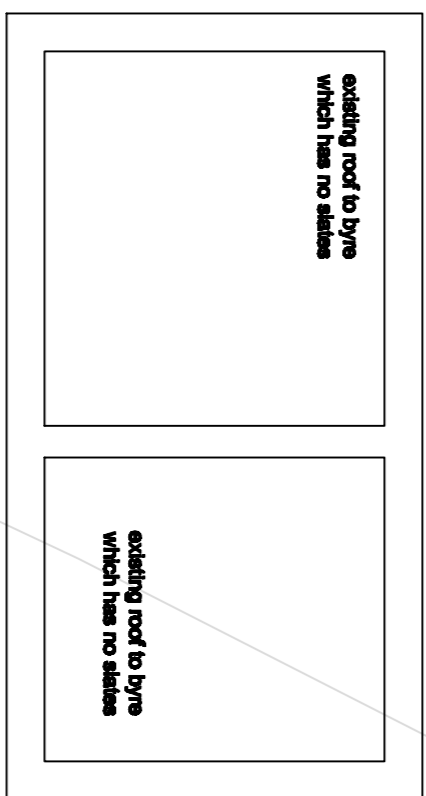

architectural design and planning limited

revision	date	modifications

21/875/3

Planning drawing
 client: Mr and Mrs Wigham
 property: Woodhouse Farm, Lambley, Northumberland NE49 0NX
 proposals: barn conversion
 date: August 2021
 scale: 1:50 and 1:100 at A1

drawn: Christopher Reed B.A. (Honours)
 drawing revision:
architectural design and planning limited
 Lantern House, Market Place, Alston, Cumbria, CA9 3HS
 telephone: 01434 382276, mobile: 07778 377887
 e-mail: cdps@archdesignplan.co.uk
 company registered in England number 05451292