

SCALE BAR (1:100)

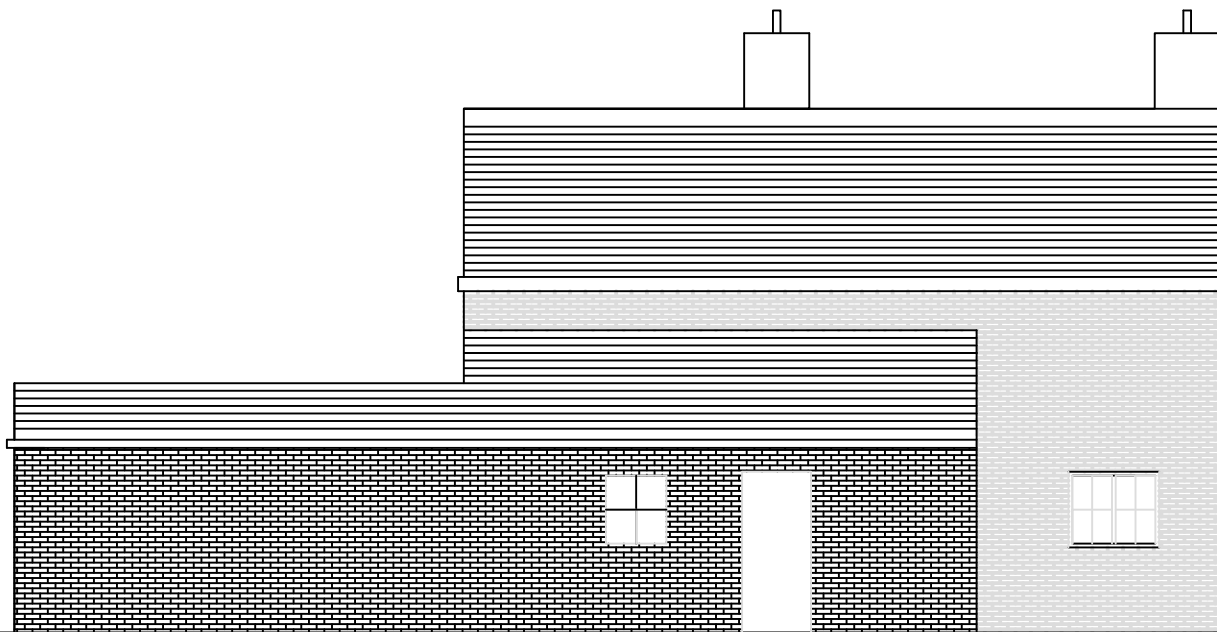

PROPOSED SOUTH ELEVATION

**Proposed Development
Construction of ground floor rear extension**

All materials used in the construction of the external work shall be of a similar appearance to those used in the construction of the exterior of the existing dwelling house

Proposed surface water drainage to discharge to existing on site system

Proposed Aluminium doors to rear elevation

Proposed Aluminum glass lantern rooflight and velux's

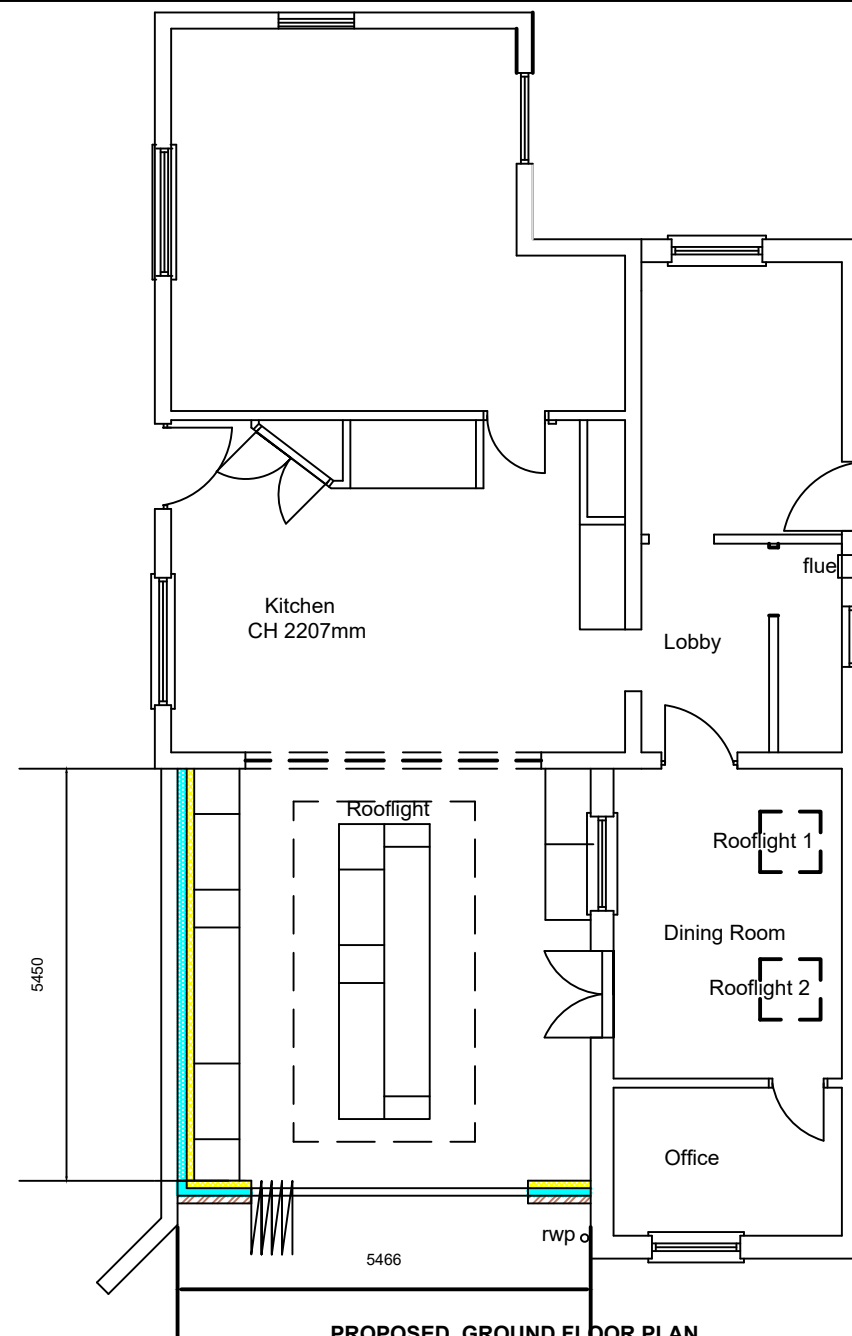

PROPOSED GROUND FLOOR PLAN



PROPOSED NORTH ELEVATION

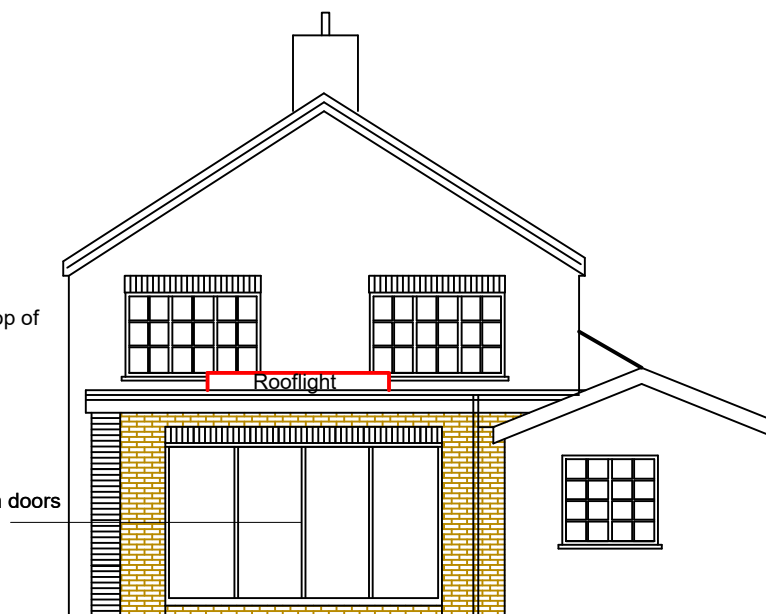

PROPOSED EAST (REAR) ELEVATION

Proposed height to top of flat roof to be 3m

Proposed Flat Roof with glass lantern

Proposed Aluminium doors to rear elevation

Client : Ms Jill Cockayne
Address -
The Cottage, Front Street,
South Clifton, Notts, NG23 7AA

Drawing
Proposed Elevations / Plan

Date: March 2023

Scale: 1:100 on A3

Sheet No : 2

Ref:- 22/202206/NSDC/2