

THIS DRAWING TOGETHER WITH THE DESIGN IS COPYRIGHT OF THE ARCHITECT. FIGURED DIMENSIONS SHOULD BE FOLLOWED AND SCALED DIMENSIONS SHOULD BE CHECKED WITH THE ARCHITECT. ANY DISCREPANCY MUST BE REPORTED TO THE ARCHITECT IMMEDIATELY AND PRIOR TO PROCEEDING.

REVISIONS

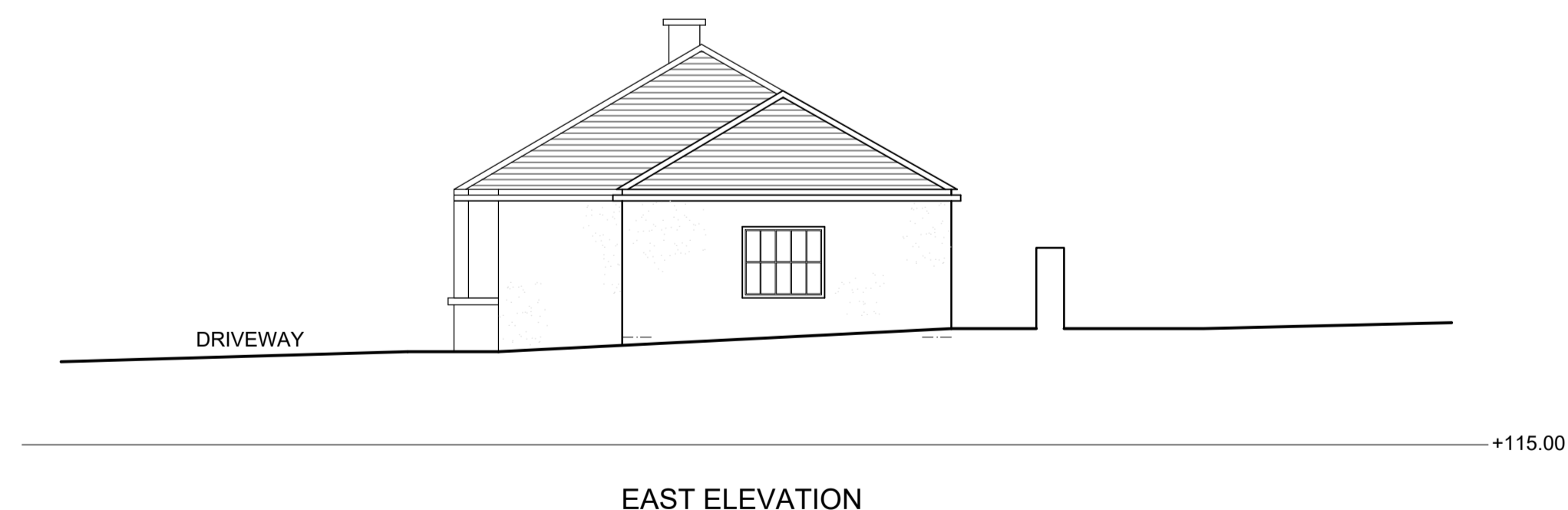

Original Drawn By TD	Date February 2020
-------------------------	-----------------------

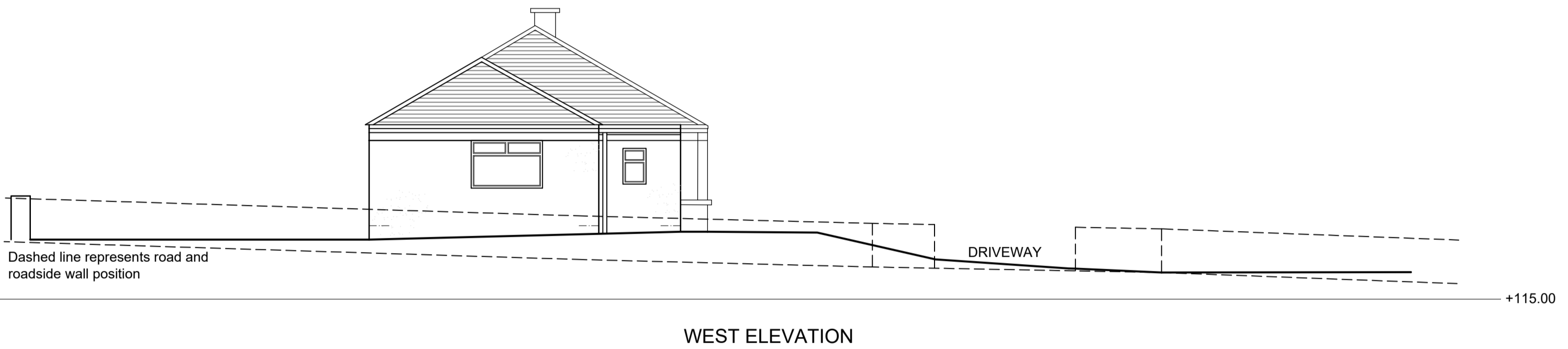

the wright design partnership
15 main street, kirby lonsdale, cumbria LA6 2AQ
tel / 015242 71697 email / mail@wdparchitects.co.uk

Client Mr & Mrs Woodhouse		
Contract New Dwelling Westhouse LA6 3PF		
Drawing title EXISTING ELEVATIONS		
Scale 1:100 at A2	Job No. KL2785	Drg No. 02

MATERIALS	
ROOF:	NATURAL GREY SLATES GREEN TIMBER FASCIAS
WALLS:	PEBBLE DASH
DOORS:	UPVC
WINDOWS:	WHITE UPVC FRAMES
HEADS AND CILLS:	NATURAL STONE
RAINWATER GOODS:	BLACK UPVC GUTTERS GREEN MOCK CAST IRON RAINWATER PIPES
HARDSTANDING:	TARMAC ACCESS DRIVE STONE FLAGGED PATIO AND PATHS