

**Note**  
 All references to the specification of any product, material or system used in the proposed construction, repair, treatment and refurbishment of any building or structure detailed on this drawing, in respect of the performance of combustibility, fire resistance or fire protection shall be fully in accordance with manufacturer's or supplier's specifications and recommendations and in accordance with current applicable regulations. Where specified refer to fire engineer consultant's specific details where appointed.  
 No reliance shall be placed on such details on this drawing.

A1

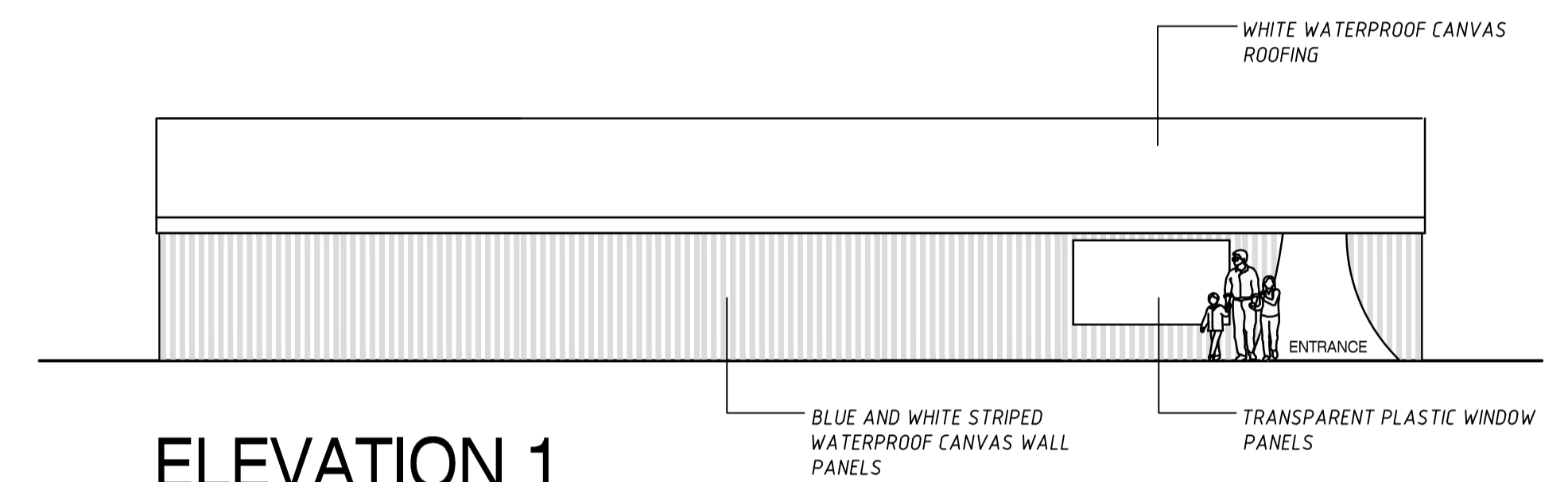

FLOOR PLAN



ELEVATION 1

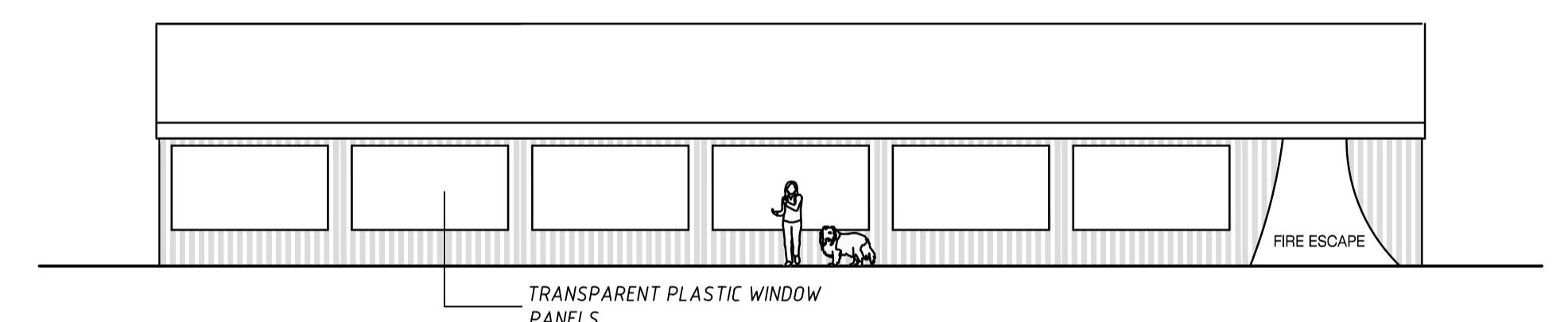

ELEVATION 2

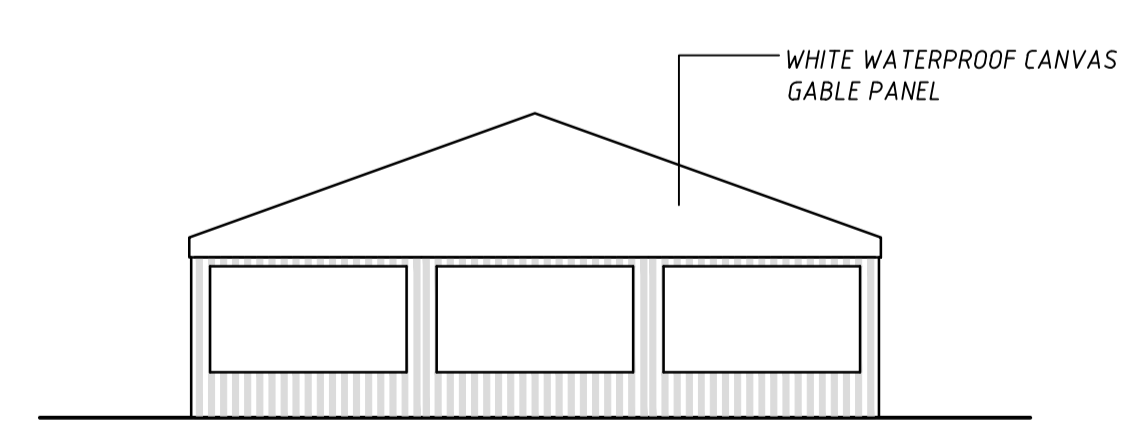

ELEVATION 3

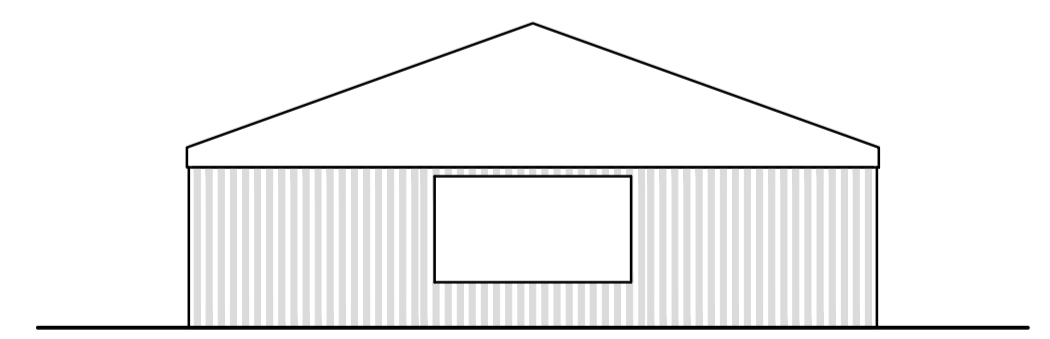

ELEVATION 4

Temporary Existing Dog Training Marquee

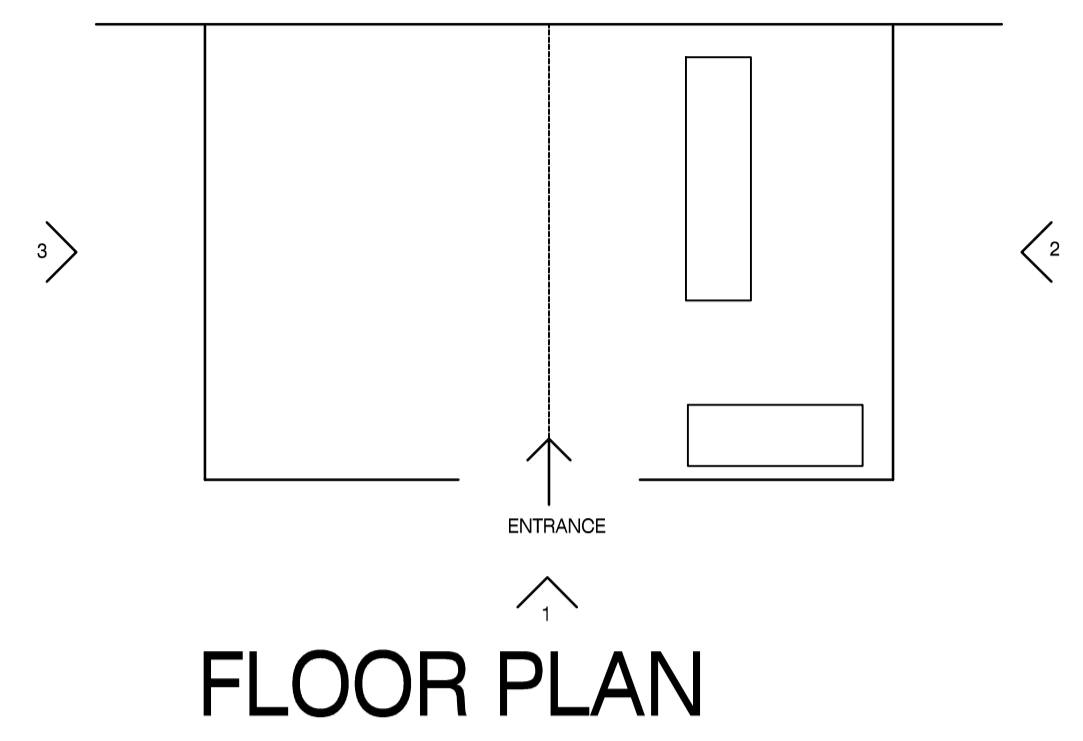

FLOOR PLAN

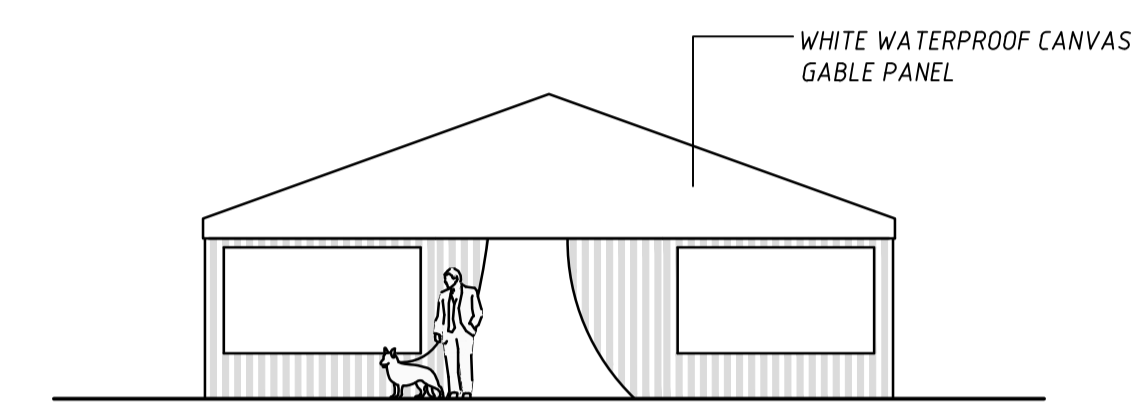

ELEVATION 1

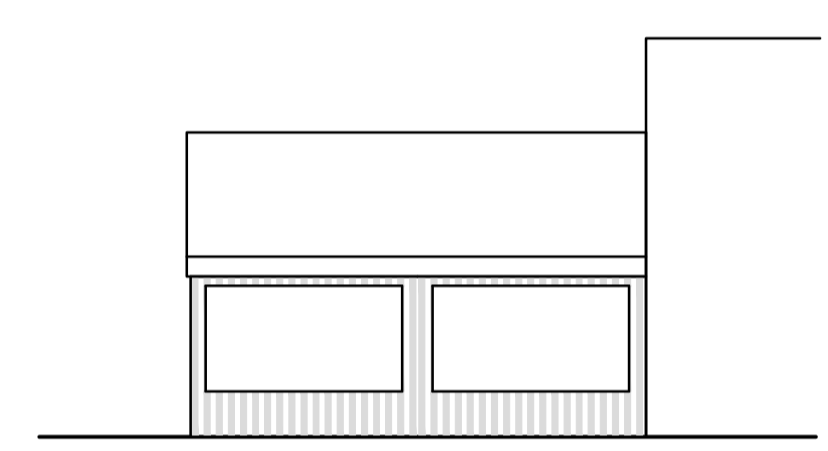

ELEVATION 2

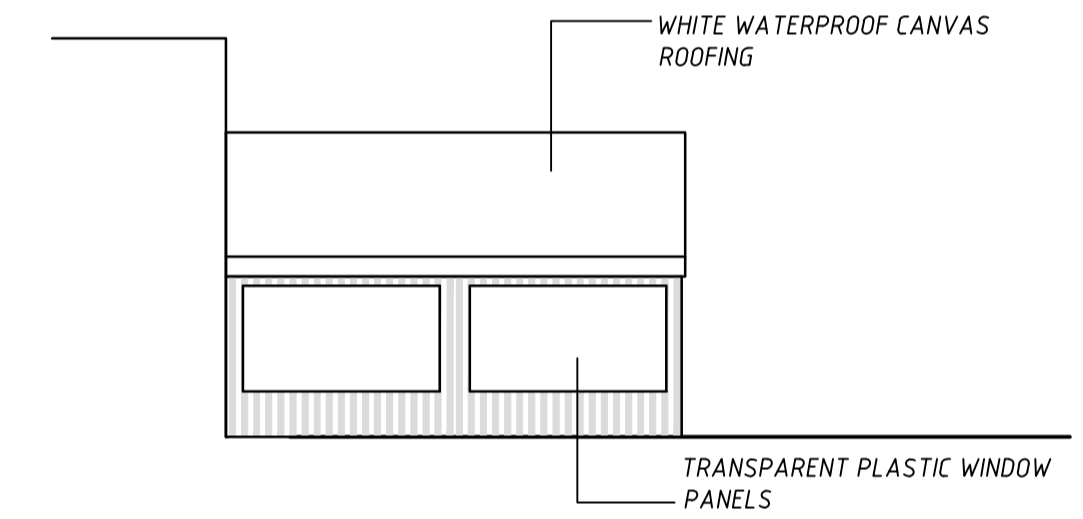

ELEVATION 3

Temporary Existing Reception Extension Marquee

This drawing based on survey drawing by Fry Drew Knight Creamer No. 1406B-SV-03p1

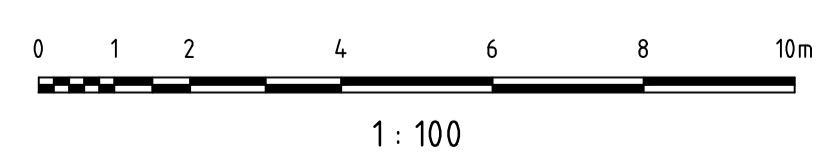

rev.	date	drawn	chk'd
 <b>Gould Singleton Architects</b> Earls Way, Halesowen, West Midlands, B63 3HR Tel: 0121 550 0359 Fax: 0121 550 8088 e-mail: postmaster@goald-singleton.co.uk			
scale	1:100@A1	RSPCA Southridge Animal Centre Packhorse Lane Ridge, Potters Bar Hertfordshire EN6 3LZ	
date	Mar'21	Existing Marquees Plans and Elevations	
drawn	JH GSA	This drawing and the building works depicted are the copyright of the Architects and may not be reproduced except by written permission. This drawing must be read and checked against any specialist drawings and information provided. Do not scale prints. Figured dimensions only to be taken from this drawing.	
checked	GSA		
number	1983/P03-03		