

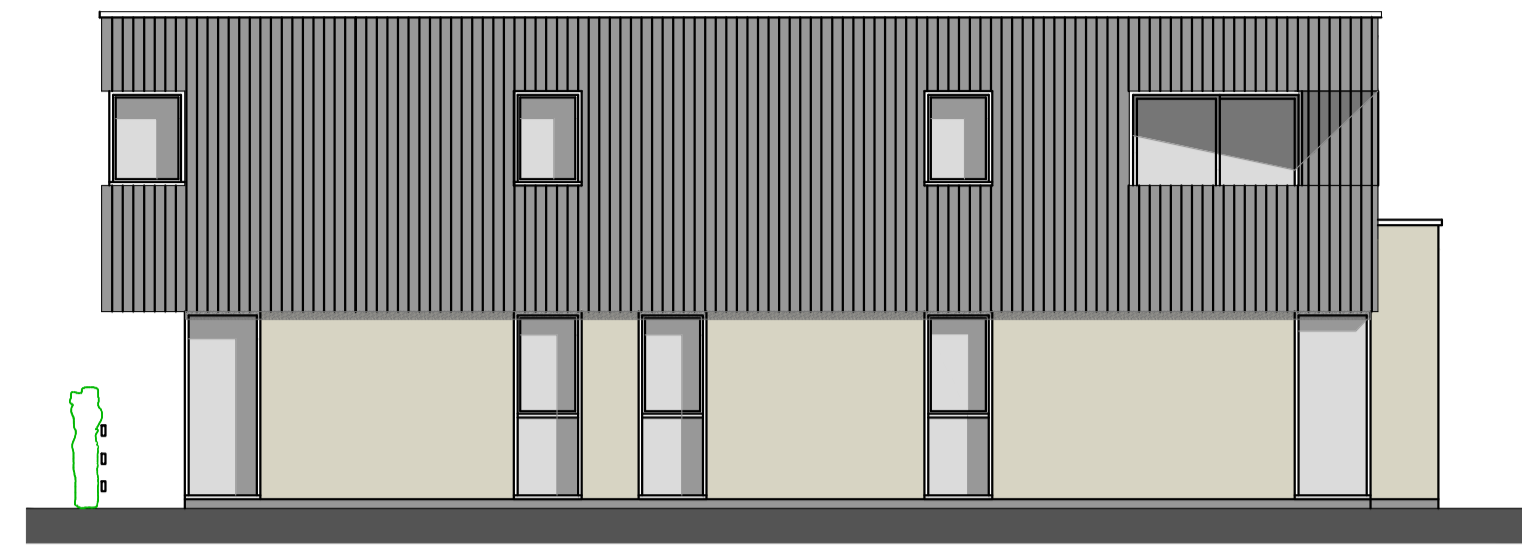

north west



north east



south east

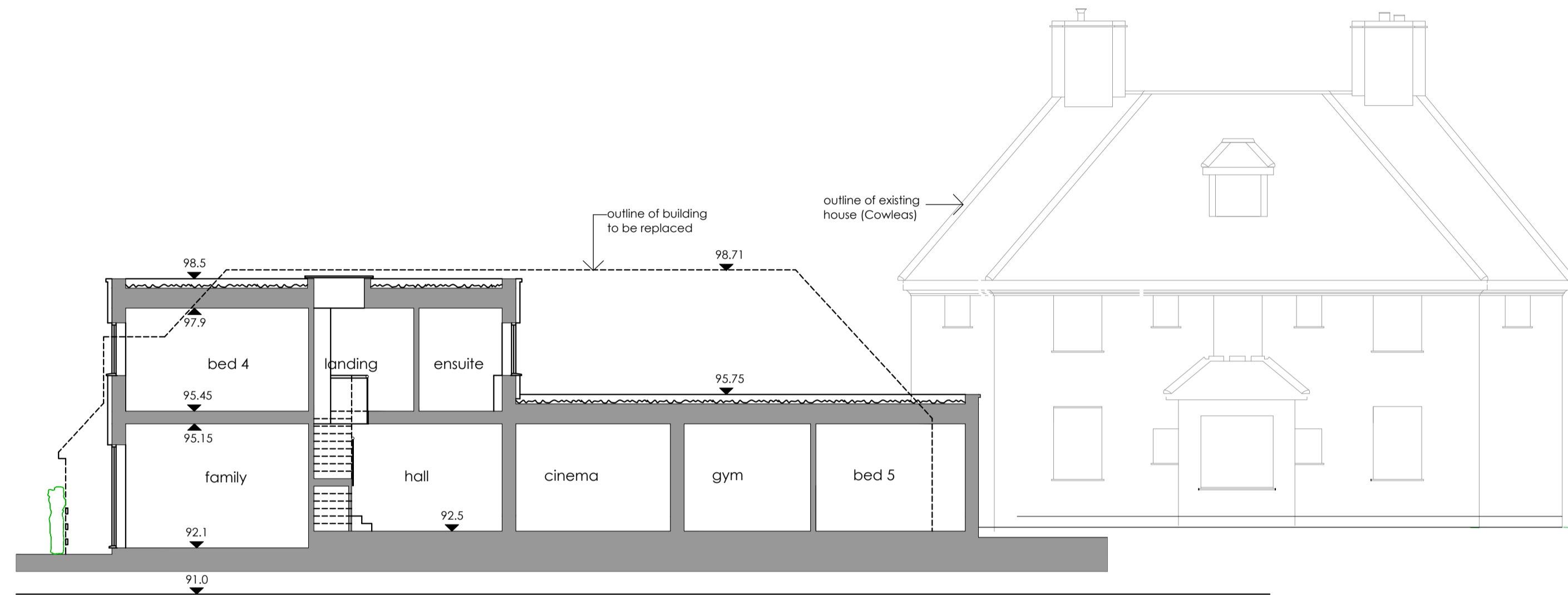

section through building

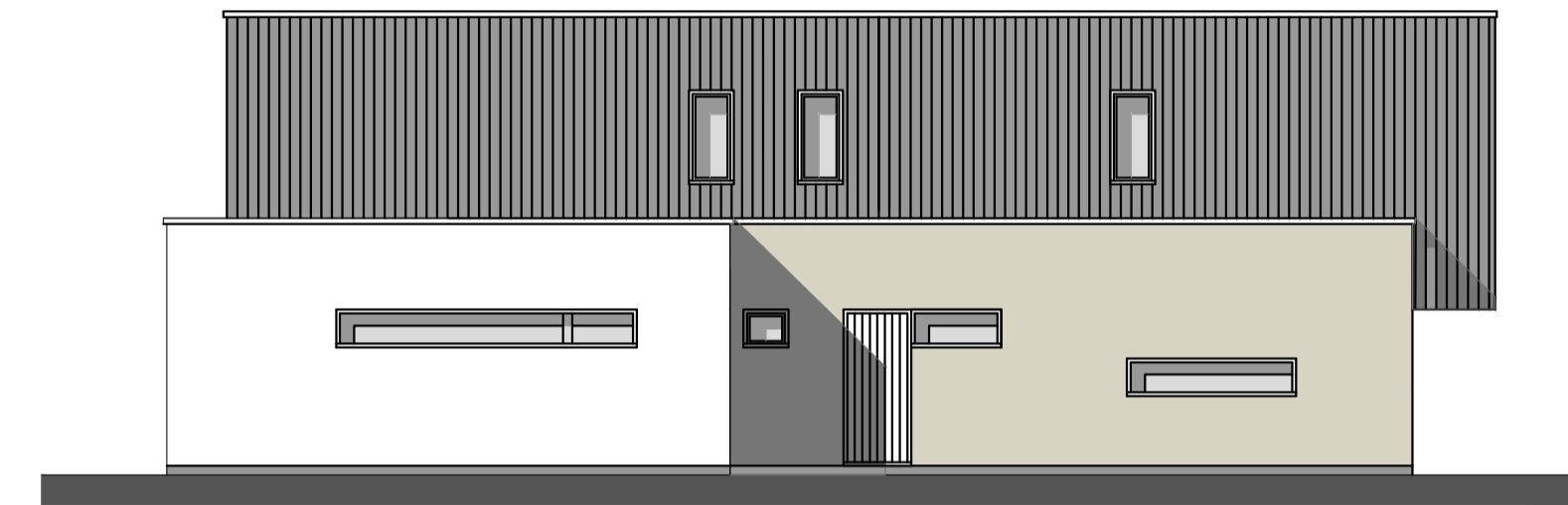

south west

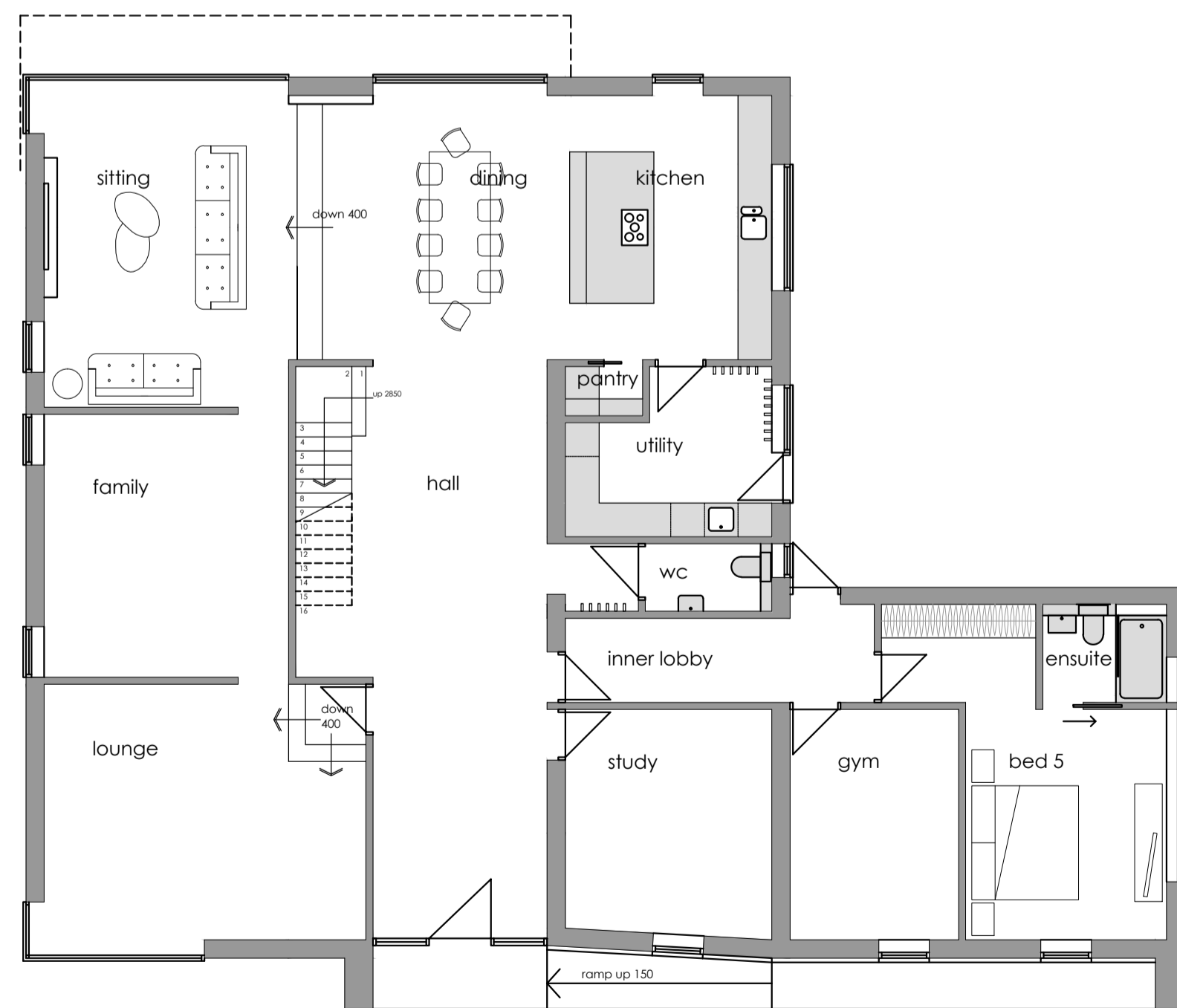



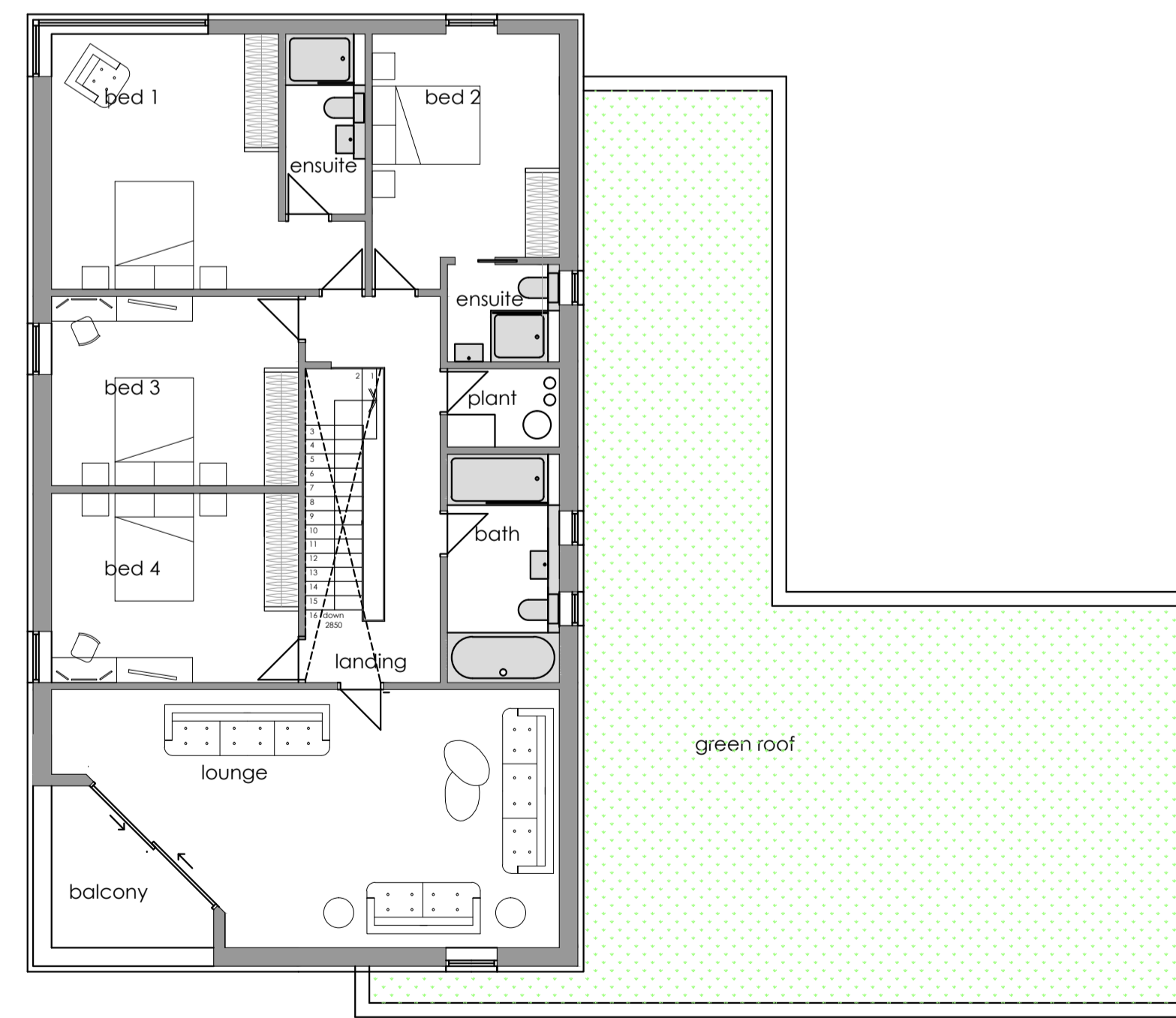

ground floor plan



first floor plan

materials

-  Roofs: Extensive green roof system with sedum planting and pebble borders.
-  1st floor walls: 140mm wide larch blackened vertical Yorkshire board rainscreen cladding with 10mm gaps.
-  Ground floor walls: Light grey acrylic render.
-  External windows and doors: Painted timber single pedestrian doors, PPC aluminium windows and sliding doors. Light grey on ground floor, black on 1st floor

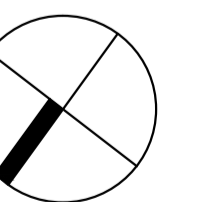

ian slater architectural design

ian slater MCIAT job: Proposed new dwelling
 cowleas
 spicketts lane
 cuddington
 HP18 9AY
 tel: (01844) 260860
 ian@ianslater.com
 www.ianslater.com
 title: plans, elevations

0 4M
 scale @ A1 1:100
 job no: 1653
 dwg. no: 013