

Existing Plan Notes

- Existing window to be removed and replaced with a new uPVC double glazed window.
- Existing door to be removed and replaced with new uPVC double glazed door.
- Existing garage door to be removed and replaced with a new uPVC double glazed window.
- Existing window to be removed and replaced with a set of new uPVC double glazed French Doors.
- Existing flat roof over porch to be removed and replaced with a balcony.

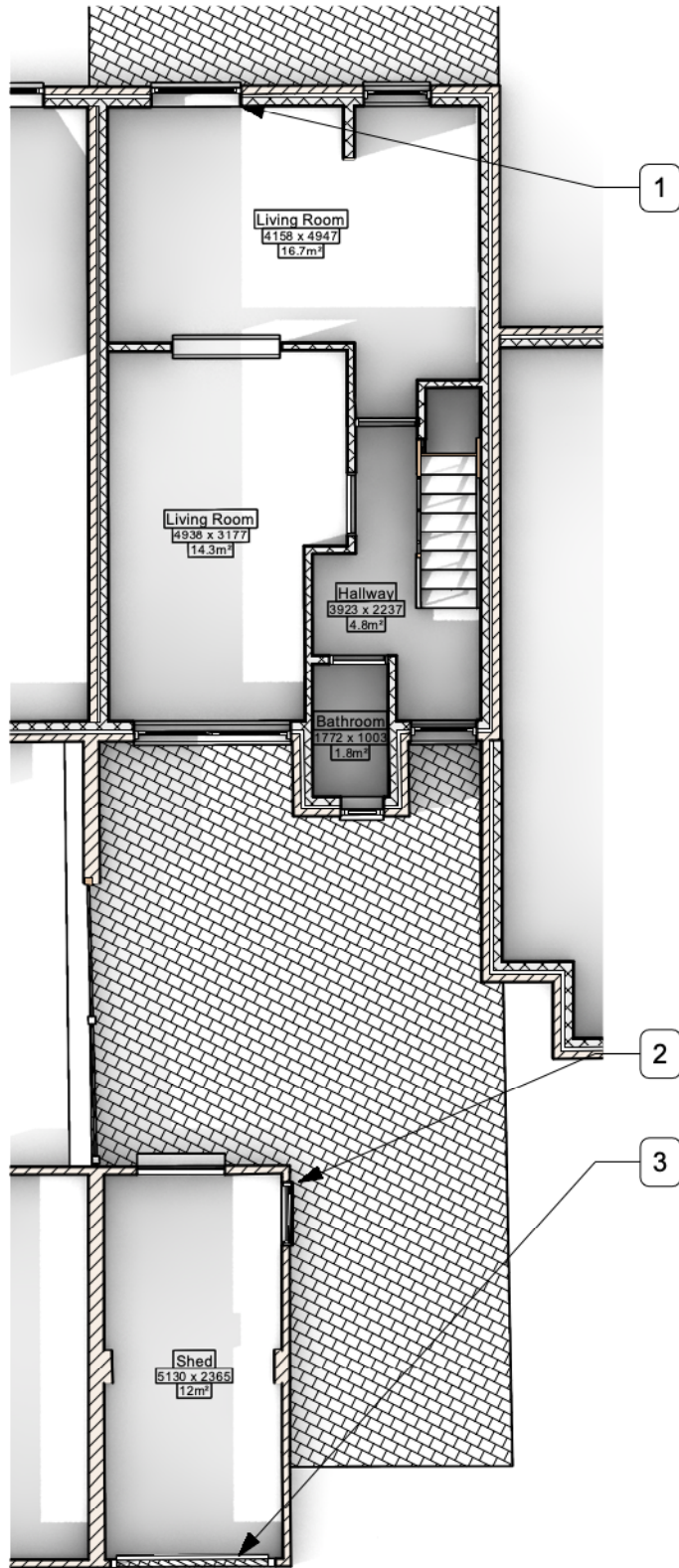

1 Ground Floor Plan - Existing
Scale: 1:100

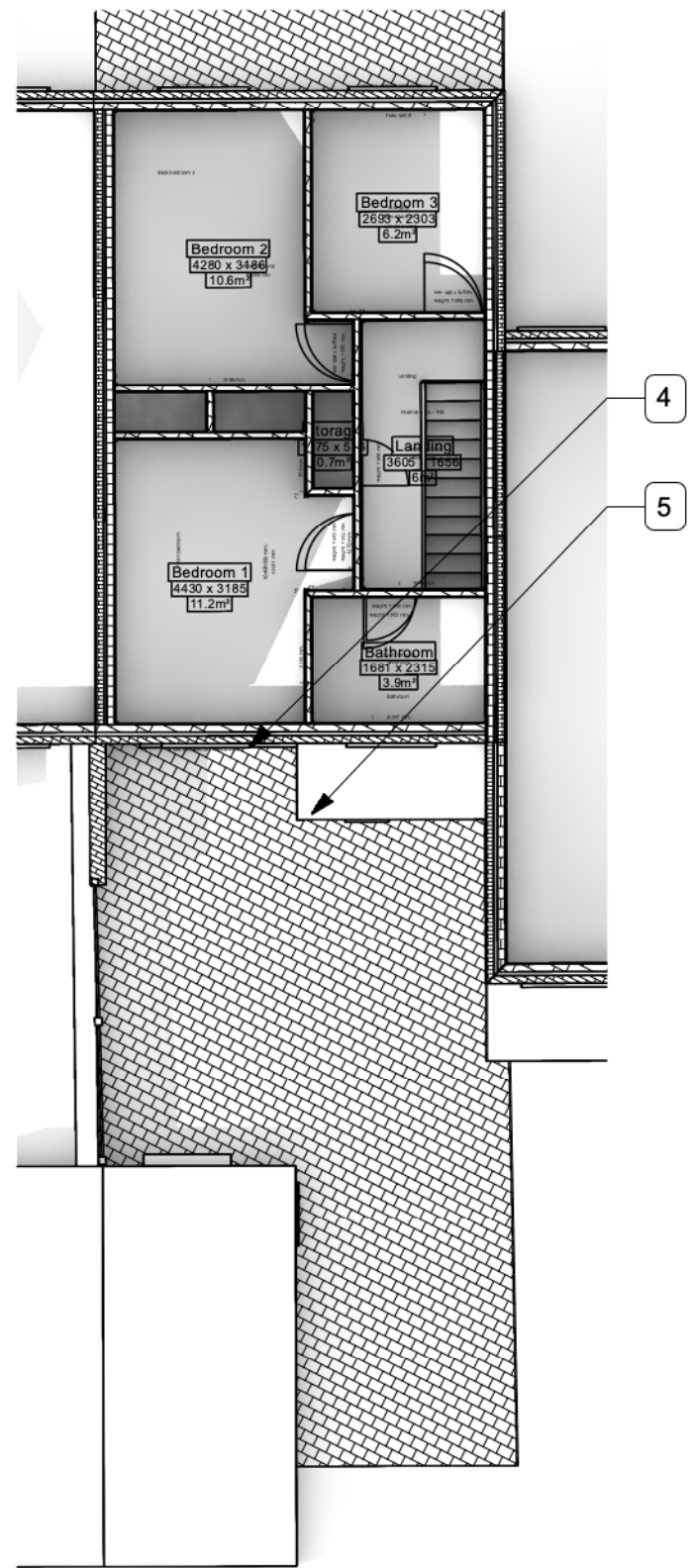
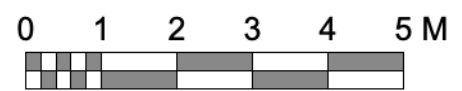

2 First Floor Plan - Existing
Scale: 1:100

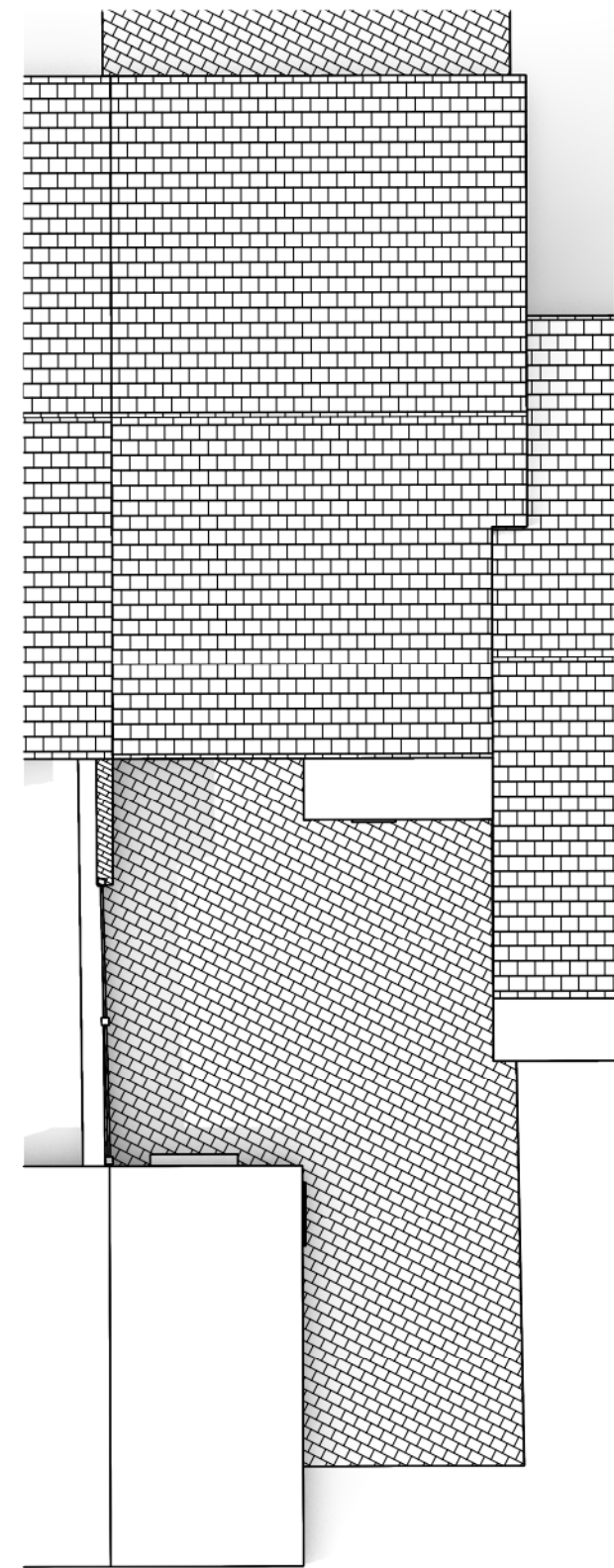

3 Roof Plan - Existing
Scale: 1:100

134 Kirkby Road Barwell LE9 8FN UK
T: +44 (0)1455 446521 F: +44 (0)1455 446521
E: admin@thedesignsocial.com

GENERAL DRAWING NOTES

© This drawing is not to be shown to any Third Party unless agreed by The Design Social.

This drawing shows 'design intent' only.
It is the responsibility of the appointed contractor to finalise development, using specialists approved by The Design Social, & produce detailed working drawings.
ALL working drawings to be approved by The Design Social prior to manufacture.

REV.	DATE	NOTES	REV. BY

Monica Passoni			
25 Boundary Close, Woodstock, OX20 1LR			
Existing Plans			
AUTHOR	DATE	APPROVED	
O.R.	16/02/2023	M.P.	
SCALE		READ WITH	
1:100 @ A3		0264 (A) GA 001	
DRAWING No.			
0264	(A)	GA	004
Project No.	Type	Area	Number Rev
DRAWING STATUS			
For Approval			