

Proposed Plan Notes

1. Block paving to be added to match south elevation.
2. New French doors to replace existing window
3. Workroom to be insulated with 102.5mm thick timber framing and finished with 15mm thick plasterboard and skim.
4. Proposed powder coated metal framed veranda with glazed roof and open sides on the North elevation of the ground floor.
5. New first floor balcony over ground floor porch.
6. New timber gazebo running from porch to workroom.
7. New velux windows to be installed in pitched roof.
8. New dormer installed to south elevation of existing pitched roof.
9. New stairs leading from the first floor up to the proposed loft conversion.
10. Proposed en suite installed in loft.

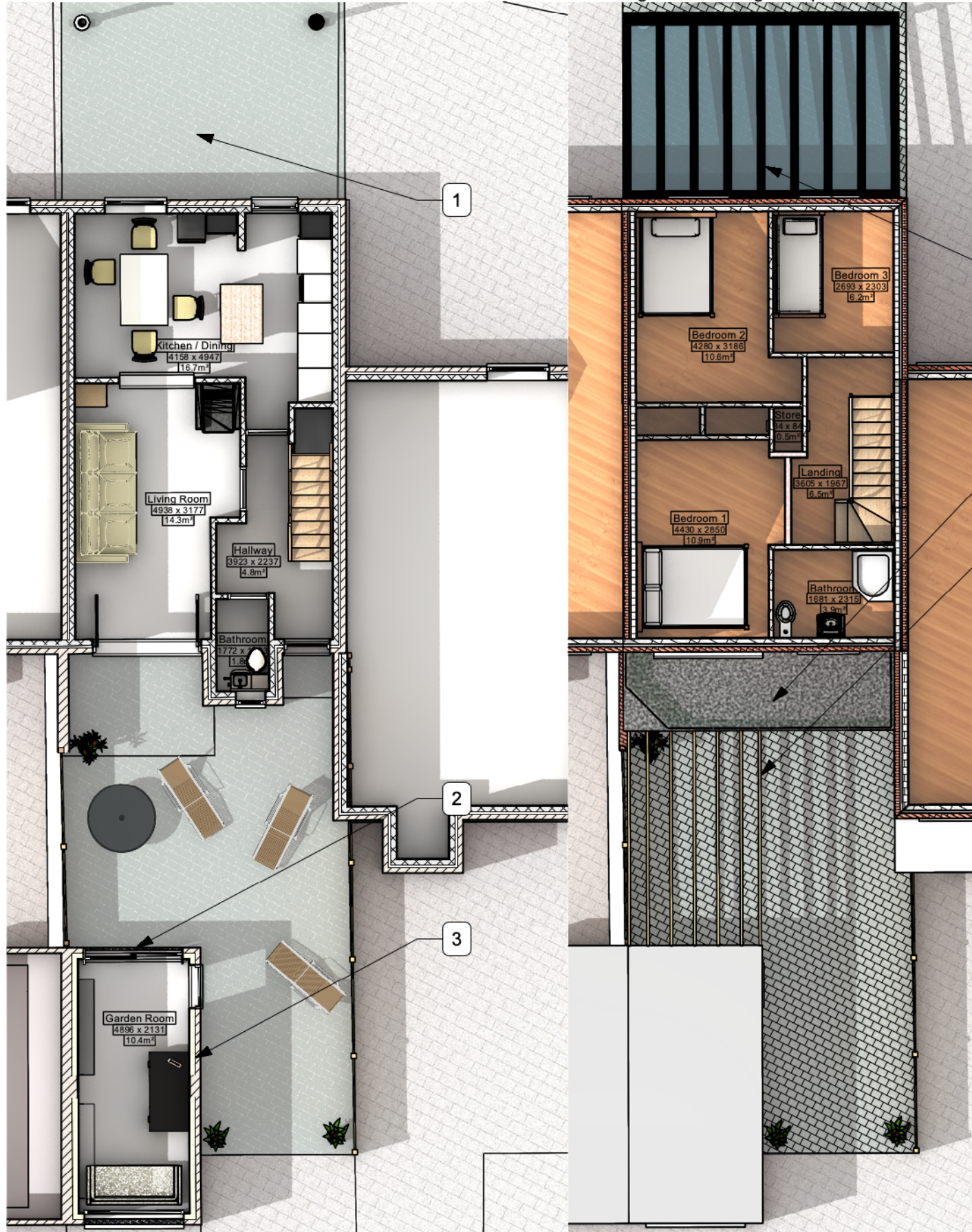

1 Ground Floor Plan - Proposed
Scale: 1:100

2 First Floor Plan - Proposed
Scale: 1:100

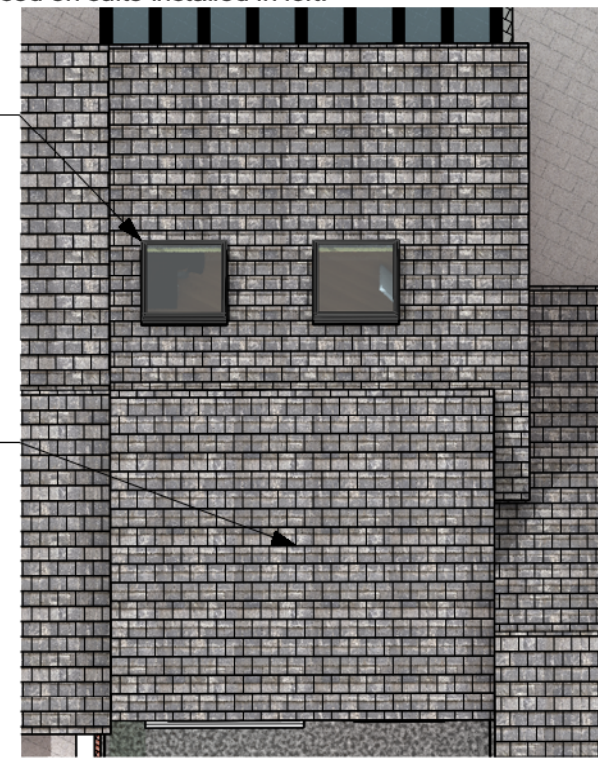

4 Roof Plan - Proposed
Scale: 1:100

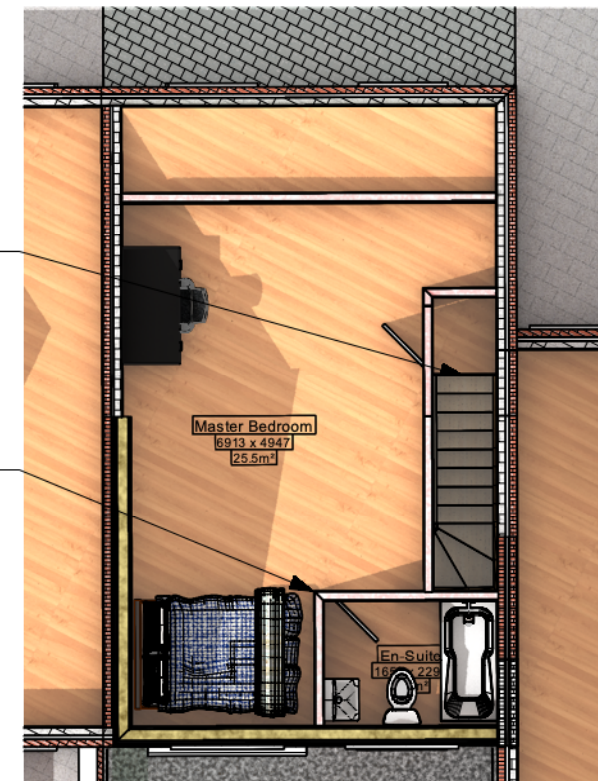

3 Loft Plan - Proposed
Scale: 1:100

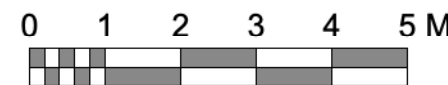

134 Kirkby Road Barwell LE9 8FN UK
T: +44 (0)1455 446521 F: +44 (0)1455 446521
E: admin@thedesignsocial.com

GENERAL DRAWING NOTES

© This drawing is not to be shown to any Third Party unless agreed by The Design Social.

This drawing shows 'design intent' only. It is the responsibility of the appointed contractor to finalise development, using specialists approved by The Design Social, & produce detailed working drawings. ALL working drawings to be approved by The Design Social prior to manufacture.

REV.	DATE	NOTES	REV. BY

Monica Passoni			
25 Boundary Close, Woodstock, OX20 1LR			
Proposed Plans			
AUTHOR	O.R.	DATE	16/02/2023
APPROVED	M.P.	SCALE	1:100 @ A3
READ WITH	0264 (A) GA 001	DRAWING No.	0264 (A) GA 006
Project No.	Type	Area	Number
DRAWING STATUS: For Approval			